NEW BEDFORD HIGH SCHOOL
3 9066 00057 0016

CRIMSON LOG

ENGLISH/REFERENCE
RESOURCE CENTER B-295
NEW BEDFORD HIGH SCHOOL - IMC

MEET THE WHALERS

New Bedford, Massachusetts 02740

ENGLISH/REFERENCE
RESOURCE CENTER B-295
NEW BEDFORD HIGH SCHOOL - IMC

Table of Contents

Chatter . . . p.4

Staff . . . p.19

Sports . . . p.45

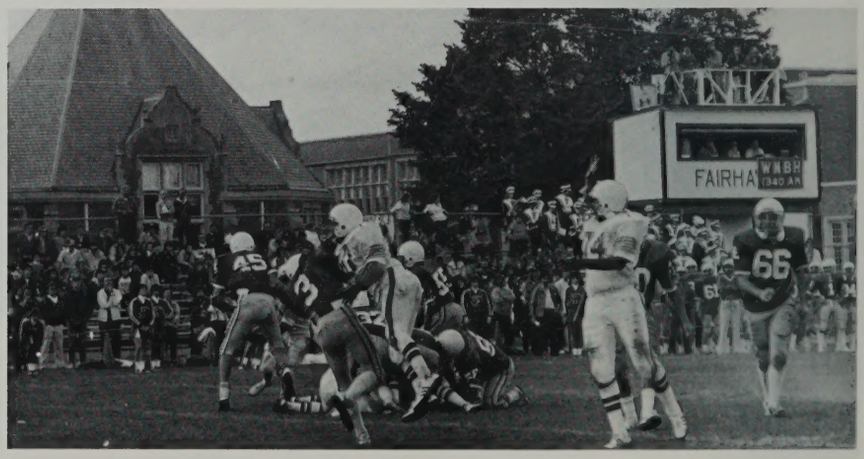

Seniors . . . p.79

Theme . . . pg. 129

Clubs and . . .

Activities . . . p. 147

The Magic of Friendship Rates with the Class of '84 . . .

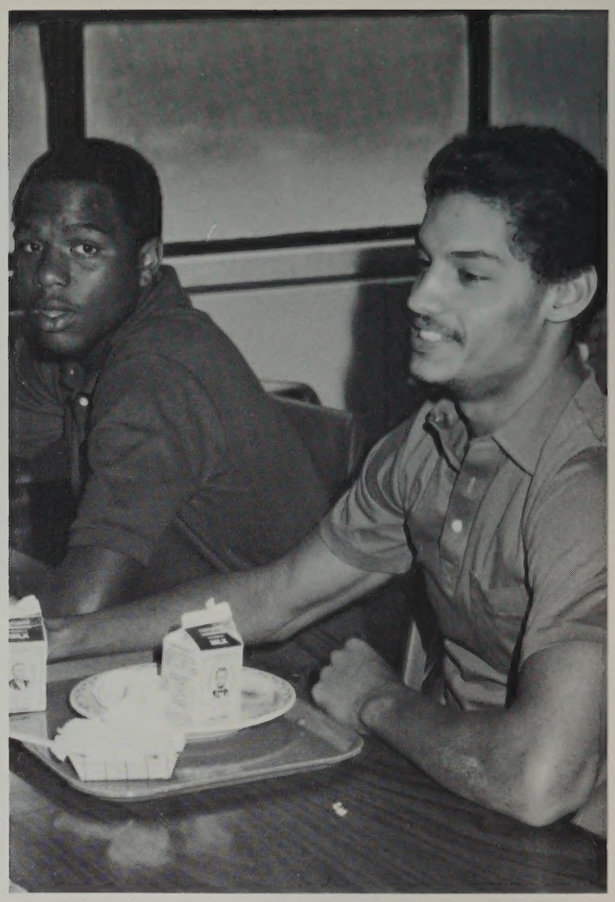

Time and again the answer to the question "What will you remember the most about NBHS?" was the same — "The friends I made while in high school." The answers generally expressed special events shared with a friend more often than "things" about school. It was often "The time so-and-so and I did . . ." or "The time so-and-so and I had classes with . . ." or "Being with friends at lunch time" or "Being with friends during senior lounge."

In response to those many replies, we salute friendships we hope will last throughout our lives even though time, distance and circumstances may separate us.

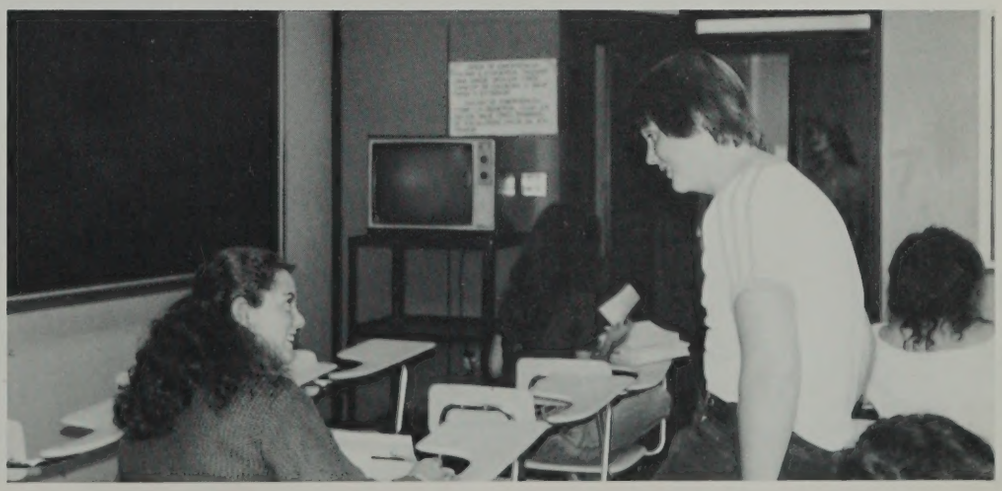

Friends share laughs, pains, problems, moments, events and a multitude of feelings —

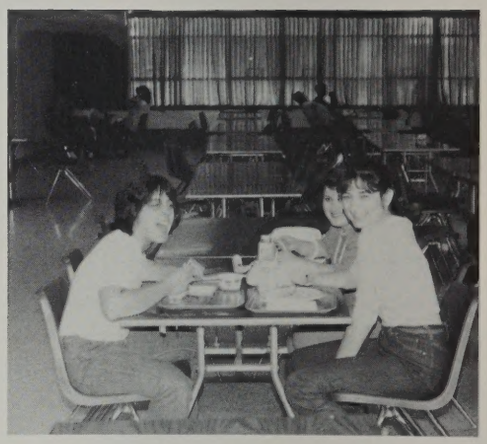

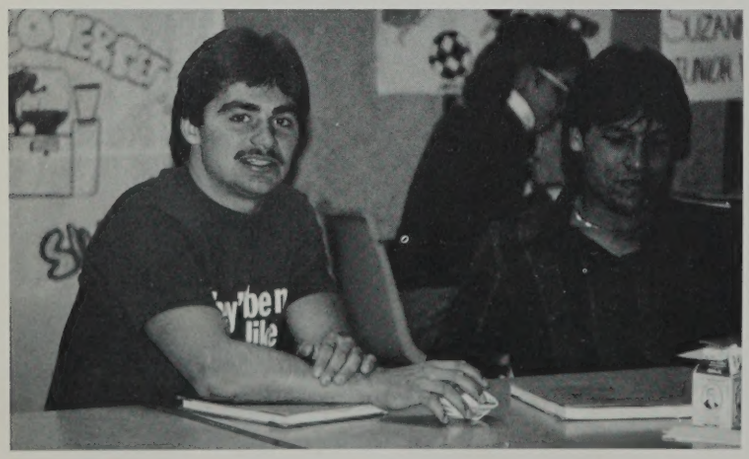

64

3 R's at NBHS

Records — Romance — Recreation!

The class of '84 had some definite ideas about each of these topics.

In the area of music, "All Night Long" narrowly beat out "Every Breath You Take" for top spot as the favorite song. Michael Jackson and Pat Benatar were both walk-aways for top male and female singers. In the race for top group honors, Police was challenged heavily by others, but managed to retain first place.

It's interesting to note that this survey was done in the late fall of 1983, long before the many music award programs held nationally; and yet, the choices made by the class of '84 were strikingly similiar to national choices. I guess you could say they were "in tune" with their peers across the country!

P.S. We left an extra space for each person to fill in his or her own personal choice in each category.

Hits with the

Top Tunes

1. All Night Long
2. Every Breath You Take
3. Total Eclipse of the Heart
4. Big Log
5. Say, Say, Say
6.

Top Female Singers

1. Pat Benatar
2. Diana Ross
3. Olivia Newton-John
4. Sheena Easton
5. Donna Summer
6.

Class of '84

Top Groups

1. Police
2. Def Leppard
3. New Editions
4. Quiet Riot
5. Led Zeppelin
6.

Top Male Singers

1. Michael Jackson
2. Robert Plant
3. David Bowie
4. Lionel Richie
5. Paul McCartney
6.

Magic of Romance Brings Sharing and Caring

When asked about favorite types of dates, the old stand-by of walking on the beach still ranked the highest. The traits looked for in a partner included a nice smile, a good sense of humor, a sensitive nature and the ease to discuss feelings openly. The top of the "Dream Date" list went to Chris Brinkley and John Stamos. However many people voted for their own girlfriend or boyfriend as their dream date. It must be magic!

Female Dream Date

1. Chris Brinkley
2. Brooke Shields
3. Jayne Kennedy
4. Jennifer Beals
5. Heather Thomas
6.

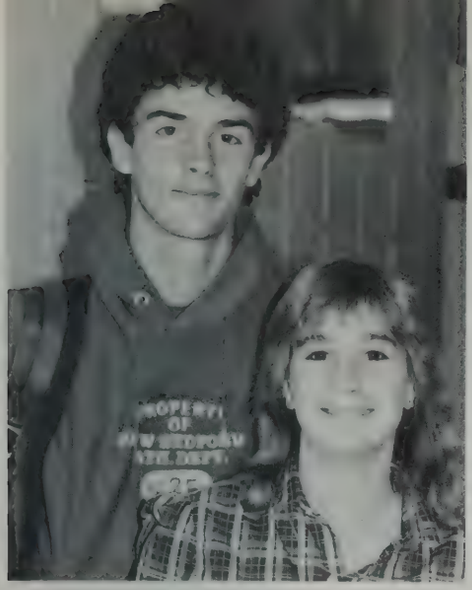

Male Dream Date

1. John Stamos
2. Richard Gere
3. Tom Cruise
4. Billy Dee Williams
5. Tom Selleck
6.

Favorite Activity

1. Partying
2. Listening to music
3. Playing/watching sports
4. Eating
5. Watching TV
6.

Favorite Sport

1. Football
2. Ice Hockey
3. Basketball
4. Baseball
5. Soccer
6.

Favorite Athlete

1. Larry Bird
2. Rick Middleton
3. Tony Dorsett
4. Julius Erving
5. George Brett
6.

Partying is number one!

Listening to music rates high.

Playing/watching sports another favorite!

General Hospital and John Stamos top their lists.

Hockey — a popular sport.

Pizza — everyone's favorite.

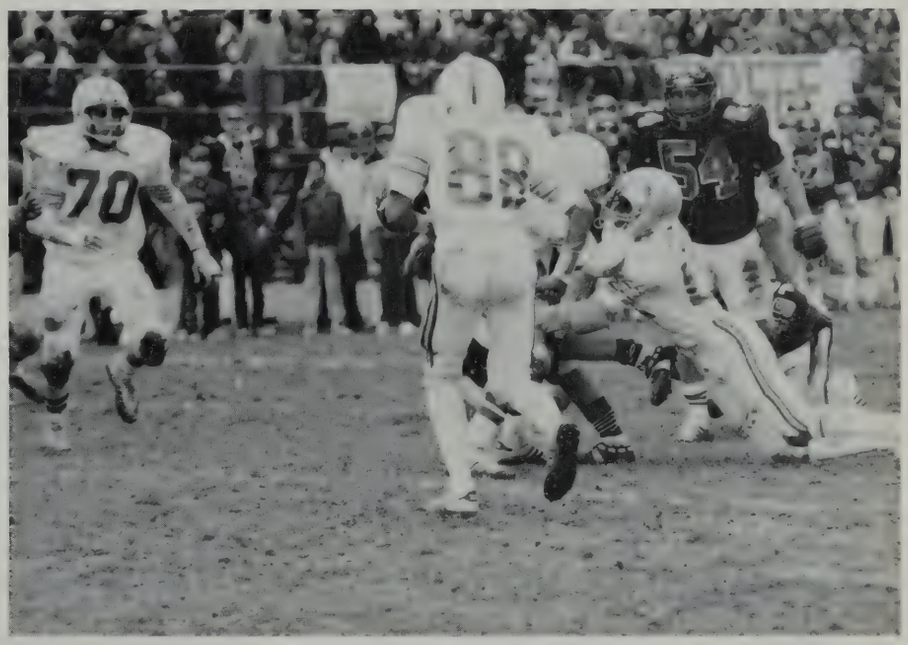

Football — the king of sports.

Favorite Food

1. Pizza
2. Hamburg
3. French fries
4. Spaghetti
5. Ice Cream
6.

Favorite Movie

1. An Officer and a Gentleman
2. Risky Business
3. E.T.
4. Return of the Jedi
5. War Games
6.

Favorite TV Program

1. General Hospital
2. A-Team
3. Cheers
4. Dallas
5. Dynasty
6.

I Wish I Had Said That!

We all see moments or scenes where our creative comments beg to flow over to our fellow students. Here are some such scenes.

"5 to 1 she says no!"

"Simon says, 'Put your hand on your chin.'"

"Faster than a speeding bullet."

"We found the ball. It's up here!"

"Wake me up when it's over."

"I love my locker."

"Us cheating? You've got to be kidding!"

"Come on, take me to the prom."

"Lunch will be served according to height!"

"I just washed my hair and I can't do a thing with it!"

"Is there no one out there who will challenge me?"

"McDonald's is bad, but this is ridiculous!"

"Bull's eye!"

"Beware stomach, here it comes!"

"We better get A's on these term papers!"

"My dentures are slipping!"

"Bet I can walk a straight line."

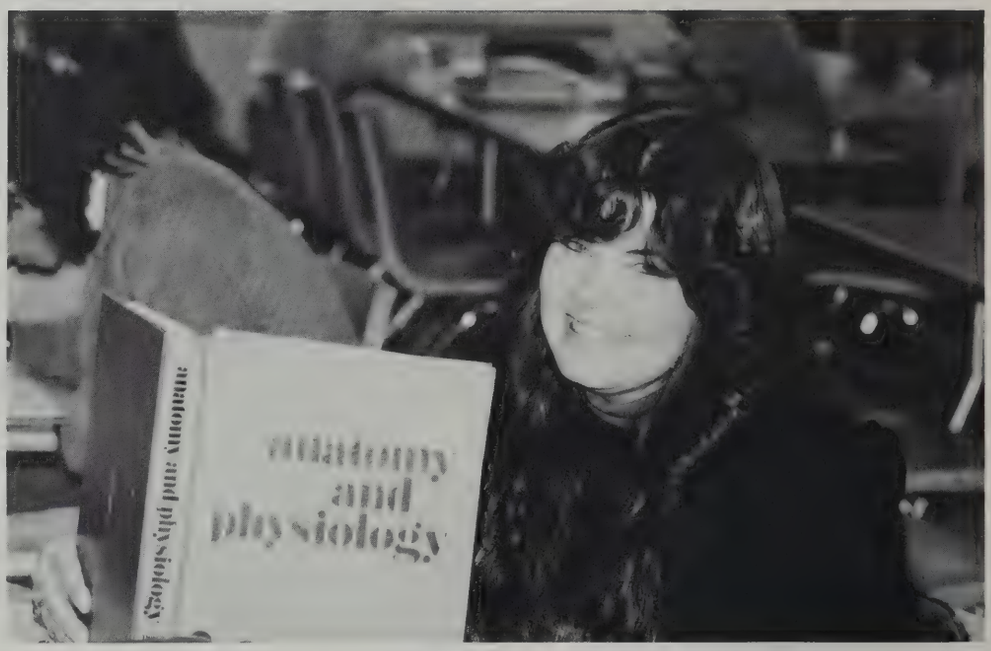

"So, that's what it looks like!"

"It's only Playboy!"

"That was one heck of a splinter!"

BEST WISHES TO THE
GRADUATES
OF THE CLASS OF "84."

617-993-9986

ALLISON I. HASKELL
BRANCH MANAGER

ASSOCIATES FINANCIAL SERVICES
COMPANY OF MASSACHUSETTS, INC.
(A SUBSIDIARY OF ASSOCIATES CORPORATION OF NORTH AMERICA)
283 UNION STREET, NEW BEDFORD, MASSACHUSETTS
02740

Office Hours by Appointment
Evening and Weekend Emergencies

DR. GARY J. ALVES
Chiropractic Physician
ACA Council on Sports Injury
Council on Roentgenology
Council on Nutrition

4 Welby Road
New Bedford, MA
998-3001

Best wishes to the Class of '84
Bill & Maria Santos
Flowers for all occasions

William E. Santos
aaf AIFD PFCI

Tel: 997-7866

Sawle the Florist inc.

249 Ashley Boulevard New Bedford, Ma. 02746

FRANCELINA BRANCO
NOTARY PUBLIC
141 Rockdale Ave. Tel: (617) 997-4000
New Bedford, MA 02740

WORLD WIDE
FRANS
TRAVEL

Air reservations Cruises
Hotels Amtrak
Motorcoach Tours

ART
SCIENCE
HiStory
MATh
English
Kirsten Johnson

STAFF

CITY OF NEW BEDFORD SCHOOL COMMITTEE

Mayor Brian J. Lawler
(chairman ex-officio)
Mrs. Margery Dottin
Atty. Thomas R. Hunt
Mr. Joaquim Nobrega
Mr. Carlos Pacheco
Mr. James Sullivan
Dr. Paul Walsh

SUPERINTENDENTS

Mr. C. Nanopoulos
Supt. of Schools

Mrs. L. Caron
Asst. Supt., Spec. Services

Mr. E. Correia
Asst. Supt., Personnel

Mrs. G. Frey
Asst. Supt., Elem. Educ.

DIRECTORS

Mr. Raymond Bisaillon, Art
Mr. William Chapman, Guidance and Pupil Personnel
Mrs. Clara Crosson, Occupational Education
Mrs. Frances Heimberg, Music Education
Mr. Richard Ponte, Phys. Ed., Health and Athletics
Ms. Edna Zola, I.M.C.

ADMINISTRATION

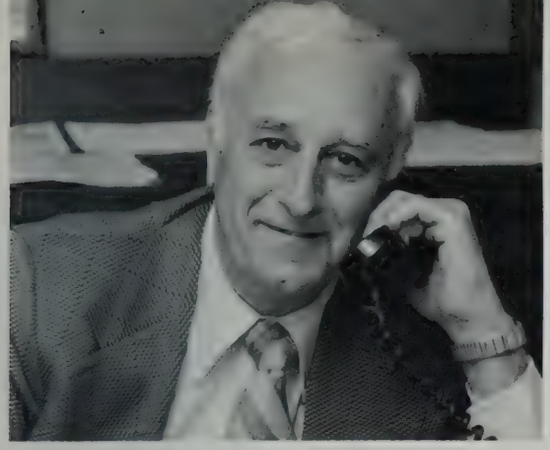

Mr. C. Luchetti — Green House

Mr. M. Longo — Gold House

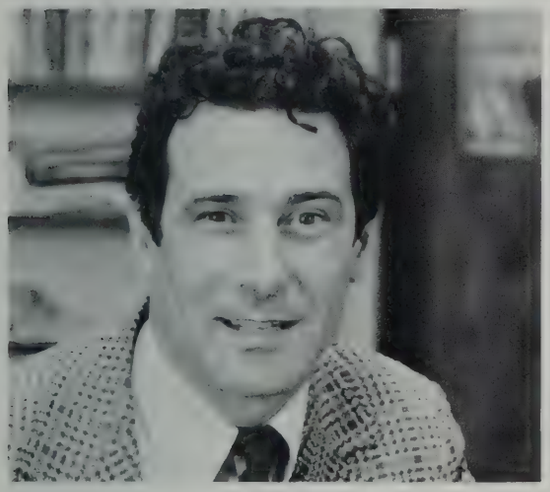

Mr. G. Souza — Tan House

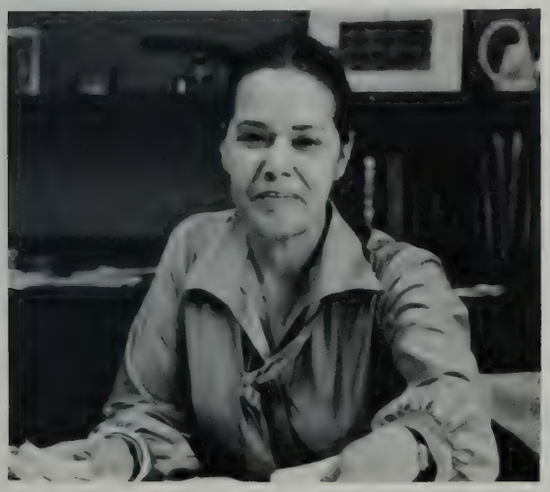

Mrs. M. Harper — Blue House

Mr. T.J. Calnan — Headmaster

Mr. J. Robinson — Admin. Assistant

DEAN OF STUDENTS

Ms. B.A. Bizzarro

DEPARTMENT HEADS

Mr. R. Nolin
Foreign Languages

Mr. F. Cole
Social Studies

Mr. J. Farrell
Industrial Arts

Mrs. M. Stellato
Home Economics

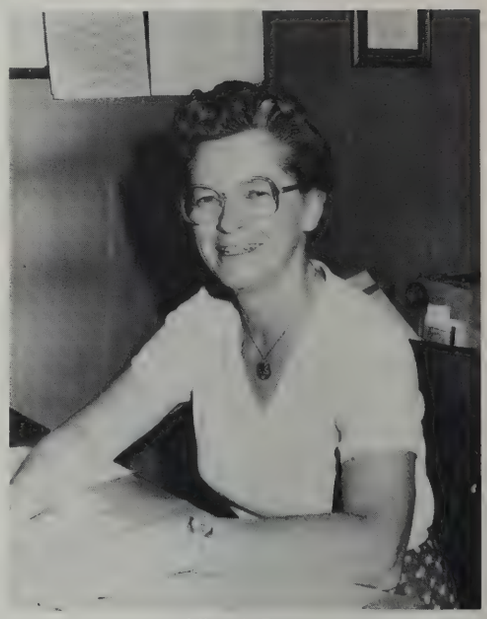

Miss J. Park
Mathematics

Mr. J. Rose
Science

Mr. C. Robinson
English

Mr. R. Nerbonne
Business

FACULTY AND STAFF

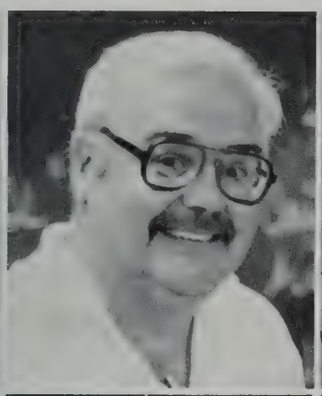
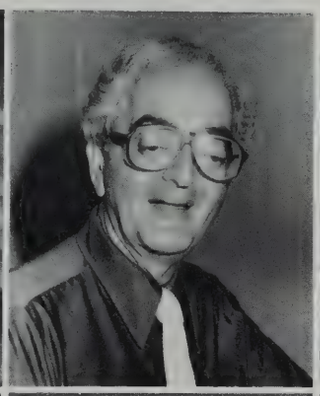

ALLCOCK, R.
Home Ec.
ALVES, A.
For. Lang.
ALVES, C.
Business
AMARAL, J.
Bilingual

AMARAL, P.
Phys. Ed.
ANDERSON, A.
Business
ANDERSON, R.
Business
ANDRADE, E.
For. Lang.

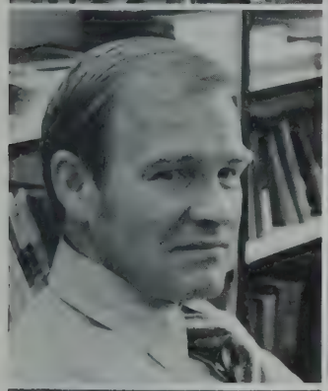
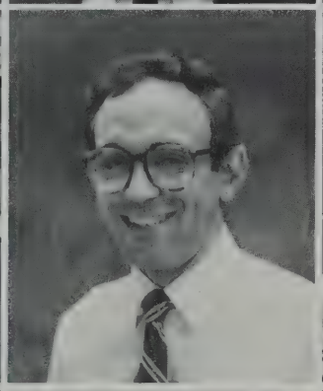

ANTHONY, P.
Science
ARAUJO, A.
For. Lang.
ARMSTRONG, C.
Spec. Ed.
ARRUDA, J.
I.M.C.

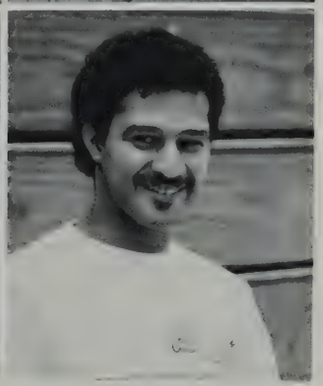

AUDETTE, T.
Business
AYOTTE, L.
Business
BARBERO, F.
Math
BARBOZA, R.
Phys. Ed.

BARRETT, D.
Proj. CEE
BENNETT, J.
Spec. Ed.
BETTENCOURT, W.
Art
BISAILLON, D.
Science

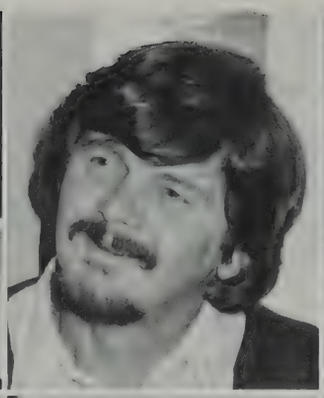

BISCARI, G.
For. Lang.
BOISVERT, P.
Driver Ed.
BOLTON, J.
Guidance
BONNEAU, J.
Ind. Arts

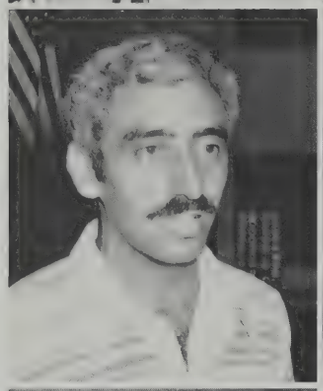
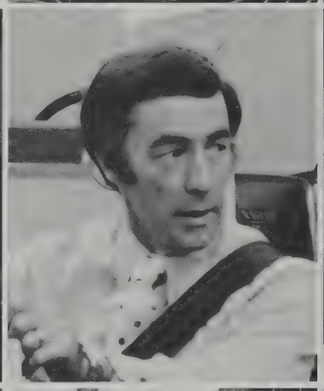

BONNEAU, J.
Guidance
BOROWICZ, J.
Soc. St.
BOURGEOIS, R.
Science
BRAZ, R.
English

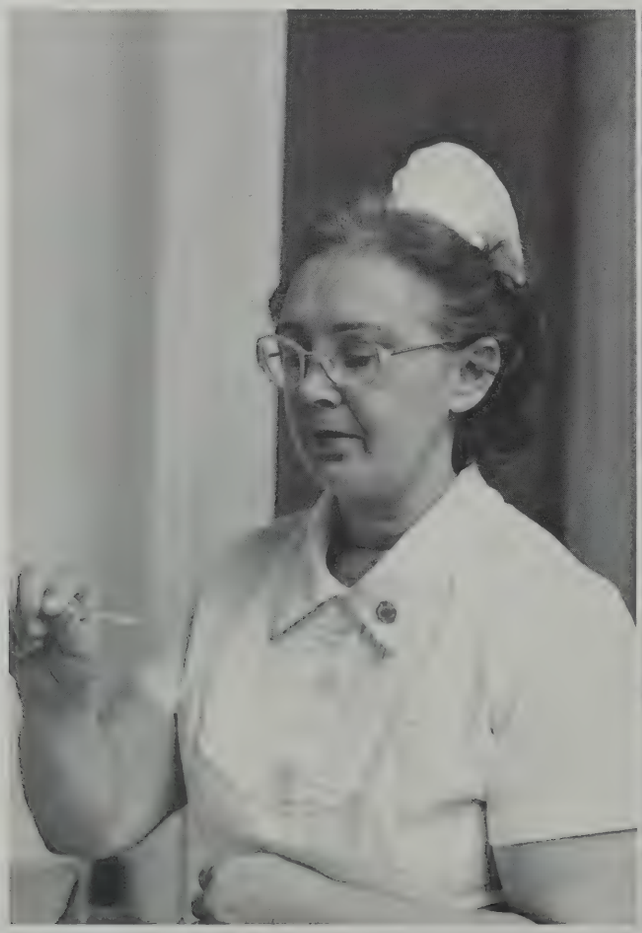

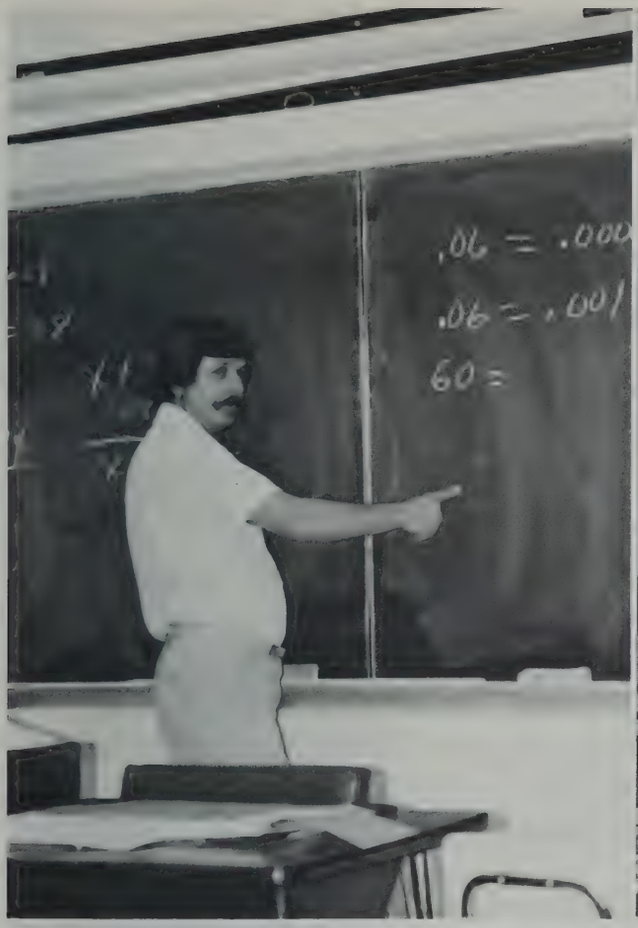

BROADMEADOW, P.
ESL
BRUM, A.
Science
BUCKLEY, K.
Phys. Ed.
BURCHELL, M.
English

BURKE, E.
Guidance
CABRAL, G.
For. Lang.
CALNAN, J.
Soc. St.
CAMPANELLI, L.
Soc. St.

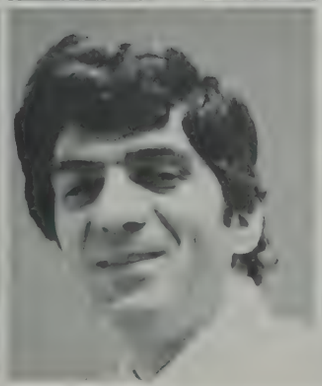

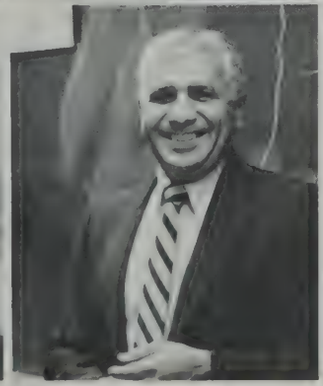

CAMPOLI, R.
Music
CARDOSO, C.
Guidance
CARON, D.
Phys. Ed.
CARREIRO, R.
Soc. St.

CARVALHO, E.
For. Lang.
CASTRO, M.
For. Lang.
CATIN, C.
Business
CATON, D.
Business

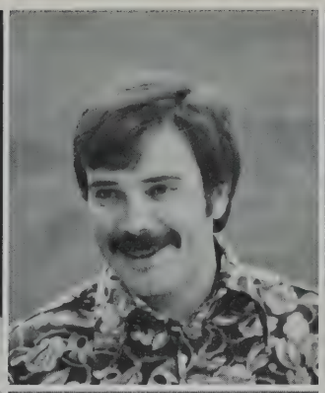

CHARBONNEAU, G.
English
CHISHOLM, J.
Math
COHEN, J.
Spec. Ed.
COLLINS, L.
MSG/ROTC

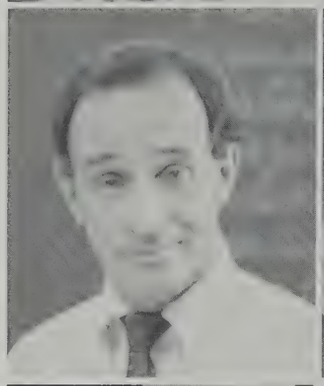

CONWARD, C.
Soc. St.
COSTA, D.
Ind. Arts
COSTA, J.
Math
COSTA, M.
English

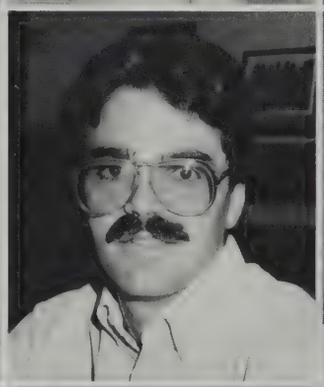

COSTA, M.
Guidance
CURRY, J.
Soc. St.
DAGRACA, A.
Soc. St.
DEAN, D.
Math

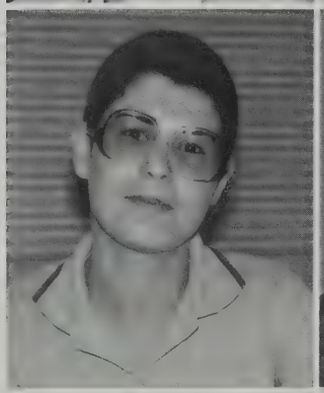

DeCHAMBEAU, J.
Ind. Arts
DeSILVA, G.
Math
DIGGLE, E.
Math
DLOUHY, L.
Business

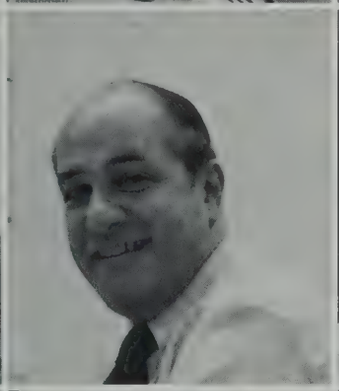

DLOUHY, R.
Ind. Arts
DOW, R.
Soc. St.
DUBE, D.
English
DUDULA, J.
Home Ec.

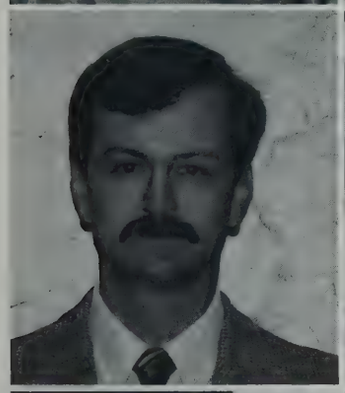
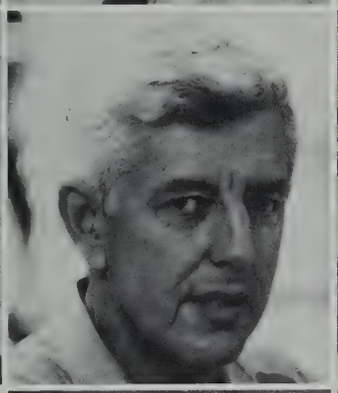

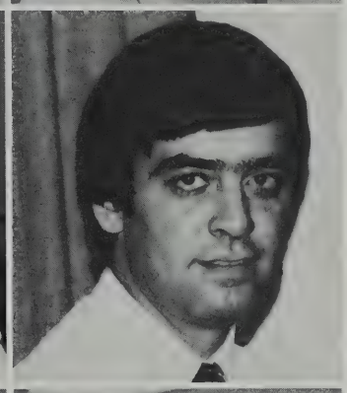

EDMUNDSON, L.
Soc. St.
ESANCY, W.
Phys. Ed.
FENNELL, C.
Business
FERNANDES, J.
Math

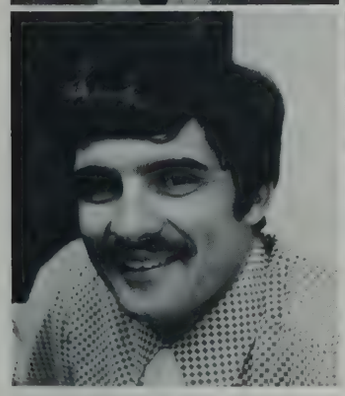
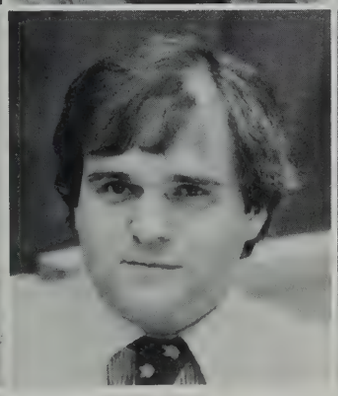
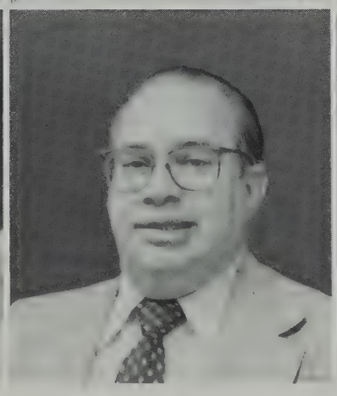
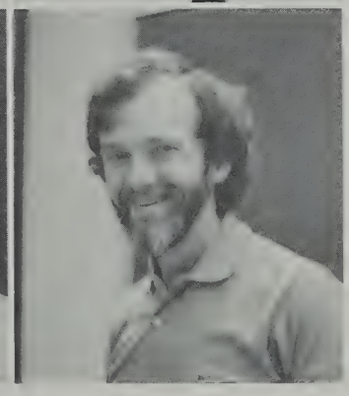

FERREIRA, S.
Bilingual
FERREIRA, T.
Spec. Ed.
FIDALGO, A.
Science
FOGEL, G.
English

FOLEY, D.
Chart
FORGUE, E.
Spec. Ed.
FOSTER, R.
Soc. St.
FOUCART, M.
Health

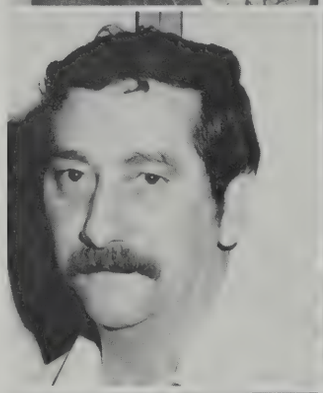

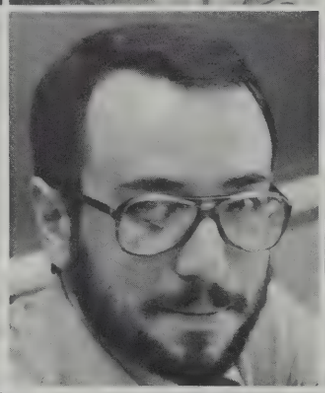

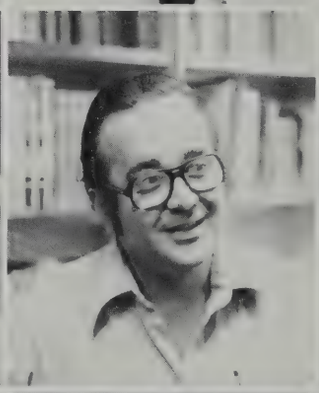

FOURNIER, R.
Art
FRAGA, S.
English
FRANCIS, R.
Business
GALIPEAU, M.
For. Lang.

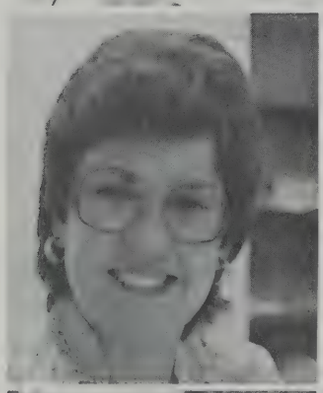

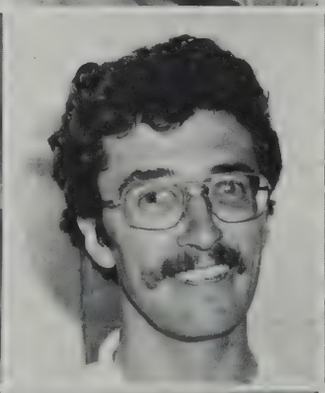

GALUSKA, L.
Spec. Ed.
GARDINER, S.
Health
GIBBS, C.
Spec. Ed.
GILL, W.
Science

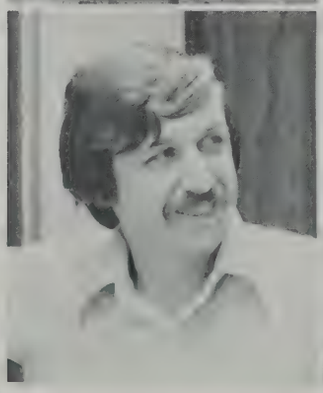

GIRARD, E.
Math
GISSINGER, R.
Guidance
GOLDRICK, P.
Home Ec.
GOMES, E.
For. Lang.

GOMES, J.
Math
GOODFELLOW, G.
Science
GREENE, D.
Chart
GUTIERREZ, I.
English

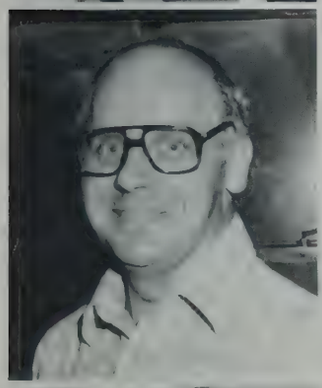
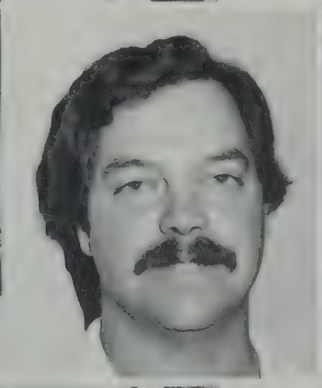

GUY, P.
For. Lang.
HAMLET, W.
Science
HARRIMAN, S.
Math
HARTLEY, H.
Science

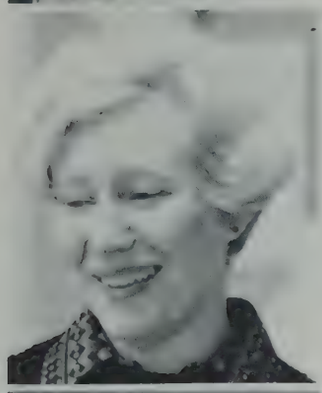
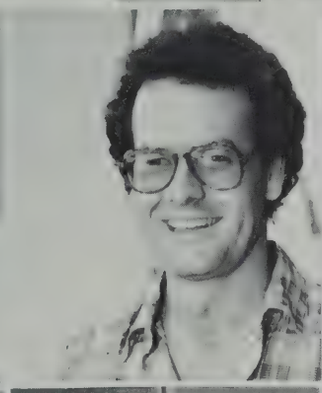
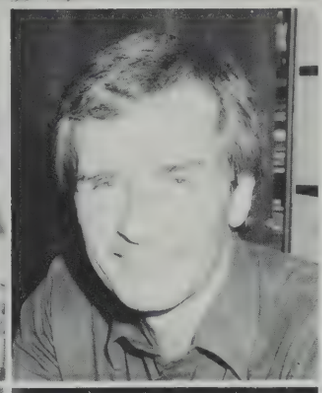

HASSEY, C.
Soc. St.
HERBERT, J.L.
Science
HEFFERNAN, A.
Proj. Acct.
HINDLE, C.
Math

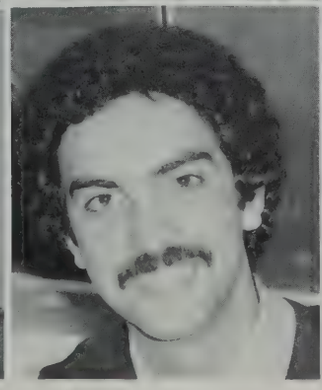
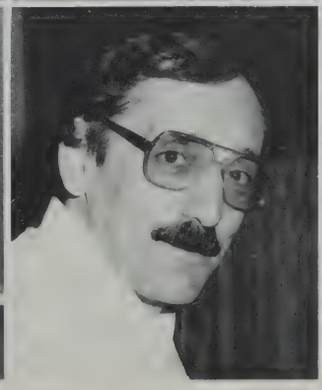

HOCHMAN, M.
Guidance
ISIDORO, M.
Health
JACINTHO, J.
Science
JOHNSON, N.
Art

KALLEVIK, D.
For. Lang.
KEIGHTLEY, R.
English
KELLY, J.
English
KIRBY, V.
Music

KOBZA, E.
Science
KONSTANTAKOS, N.
Ind. Arts
LAGASSE, L.
Business
LANOUETTE, R.
English

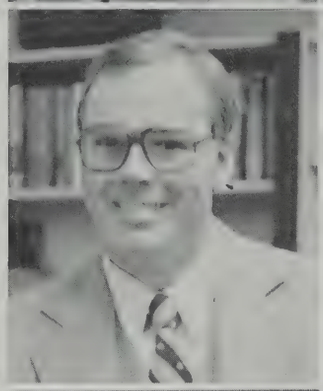
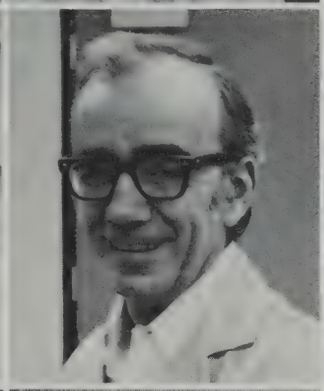

LEAL, C.
Soc. St.
LeBLANC, R.
English
LeBLANC, R.
Math
LeBLANC, Y.
Nurse

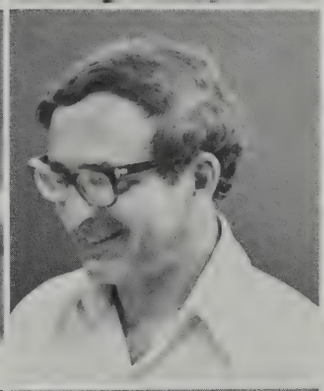

LEVASSEUR, A.
English
LEVESQUE, R.
Soc. St.
LILJEDAHL, R.
Phys. Ed.
LIMA, B.
Math

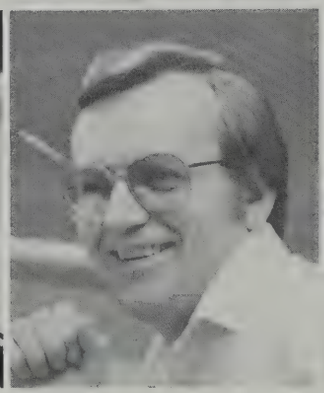
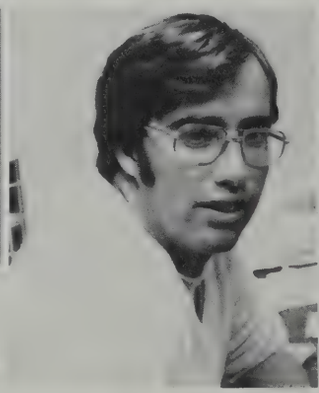
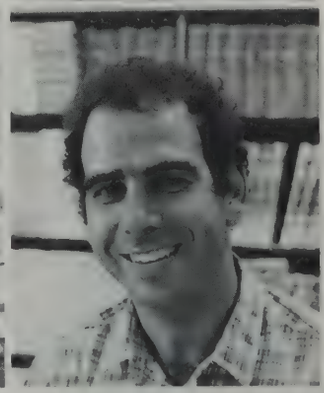

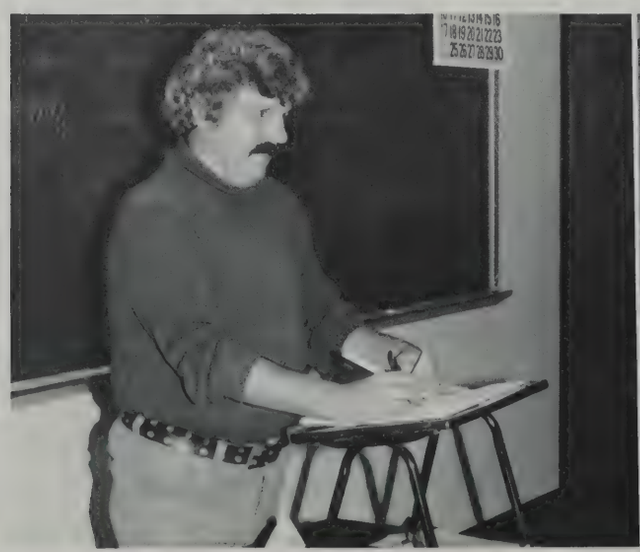

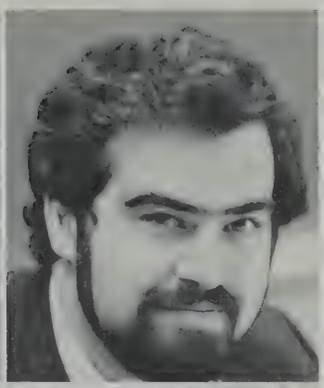

LOMBARDO, S.
Business
LONGPRE, M.
English
McCARTHY, E.
English
MACHADO, G.
Math

MACHADO, L.
For. Lang.
MAHONEY, J.
Guidance
MANDLY, J.
English
MANNION, B.
Business

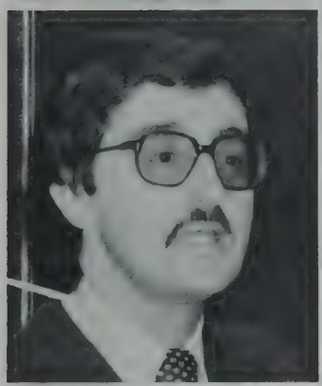
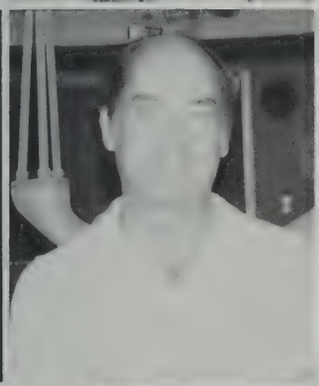

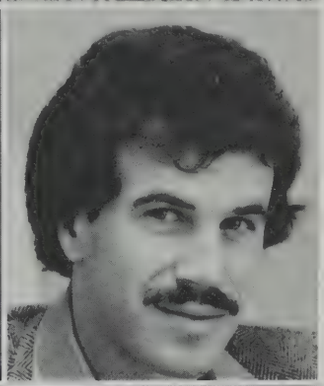

MARCHAND, A.
English
MARTIN, R.
Science
MARTINS, E.
Nurse
MATOS, M.
Spec. Ed.

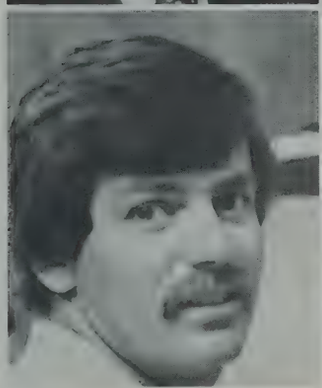
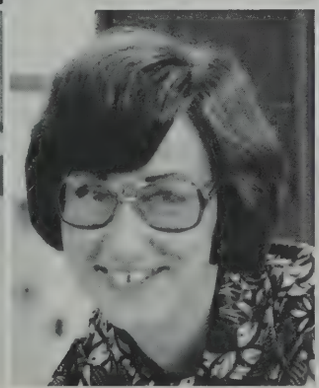
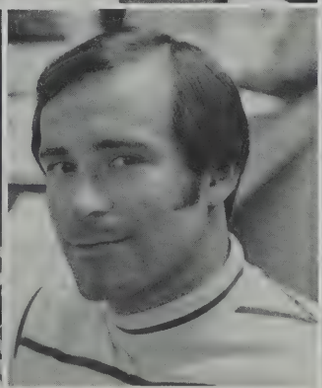

MEDEIROS, D.
Phys. Ed.
MEDEIROS, G.
English
MEDEIROS, J.
Phys. Ed.
MEDEIROS, R.
For. Lang.

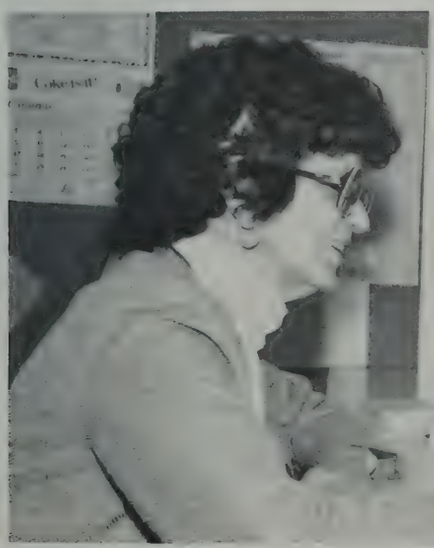

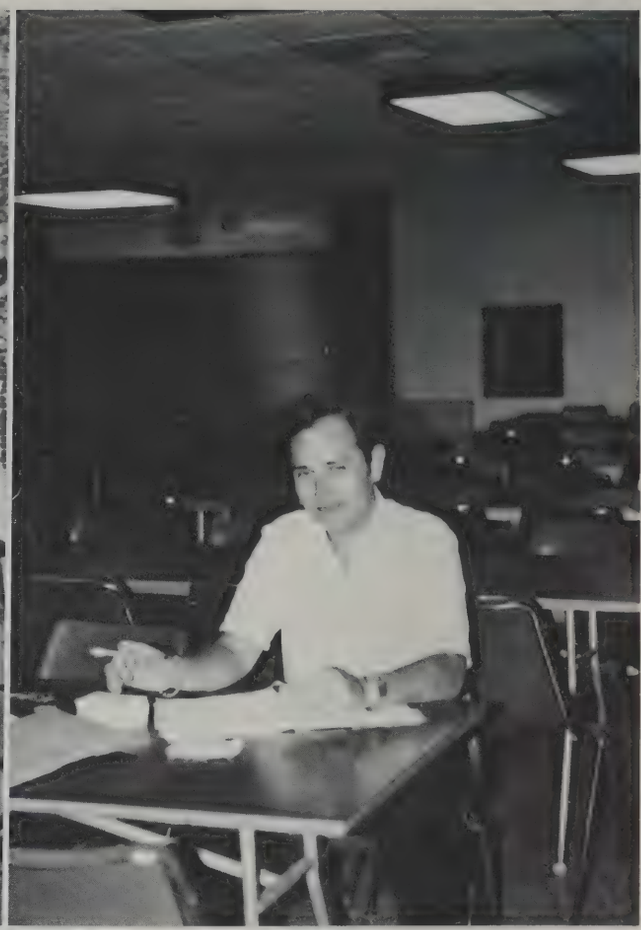

MEDEIROS, R.
Business
MELLEN, R.
Home Ec.
MENARD, C.
Chart
MESSIER, C.
Math

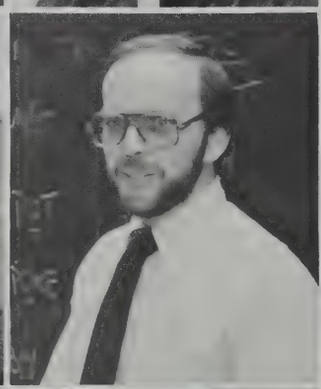

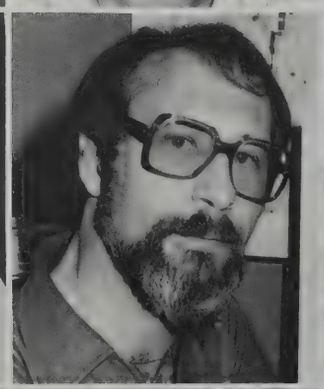

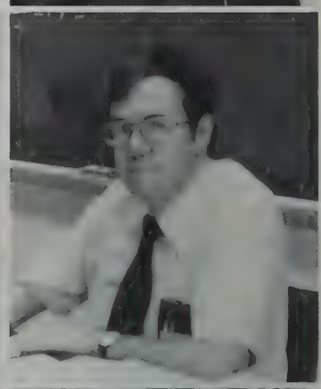

METHIA, L.
English
METHIA, R.
English
MILLETTE, R.
Art
MITCHELL, T.
Math

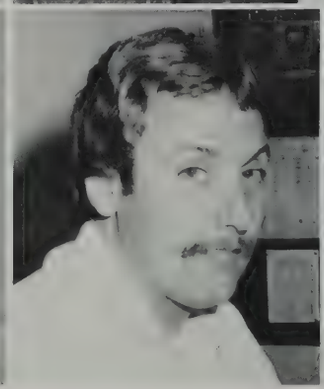

MONTEIRO, R.
Ind. Arts
MONTLE, J.
Business
MORETTI, D.
Ind. Arts
MORGAN, C.
Music

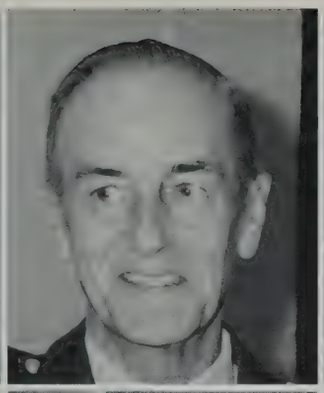

MORRIS, M.
English
MORRISON, R.
RF. SFC/ROTC
MOTTA, F.
Soc. St.
MURPHY, J.
Soc. St.

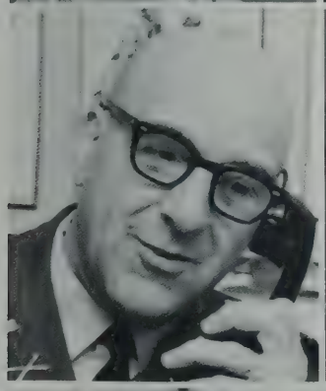

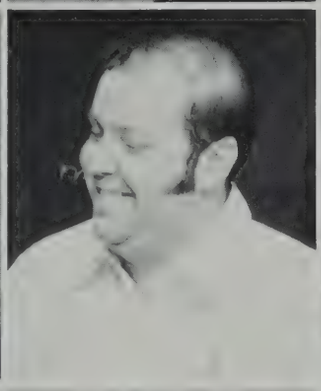

NAPOLI, J.
Col./ROTC
OLIVEIRA, A.
Business
OLIVER, J.
Math
ORLOWSKI, E.
Ind. Arts

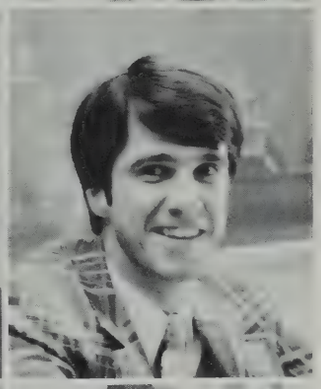

ORLOWSKI, J.
Business
PACHECO, J.
Dist. Ed.
PACHECO, R.
Art
PECCINI, R.
English

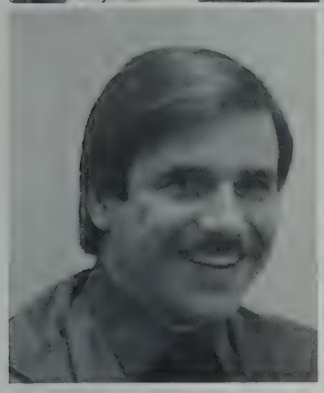

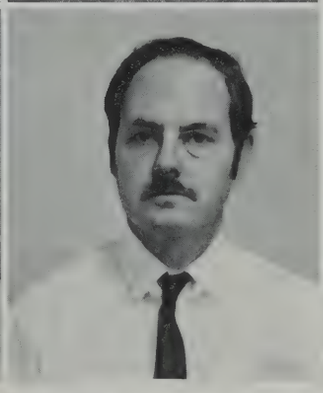

PEPIN, D.
English
PERSSON, M.
For. Lang.
PICARD, H.
Ind. Arts
PIKE, S.
Science

PIMENTAL, A.
Science

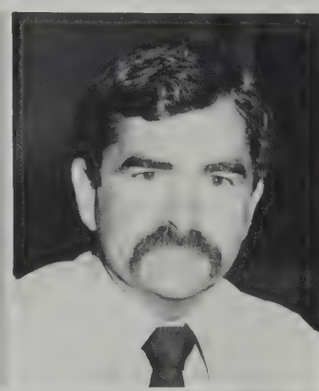

PIRES, R.
Guidance

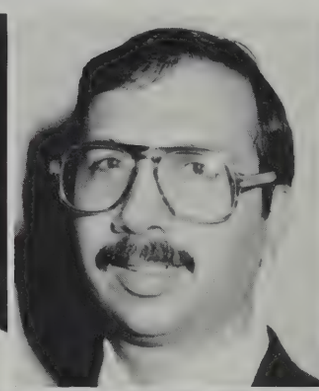

PLISKIN, D.
Science

PURCELL, R.
Soc. St.

RAINVILLE, P.
For. Lang.

RAPOSO, J.
For. Lang.

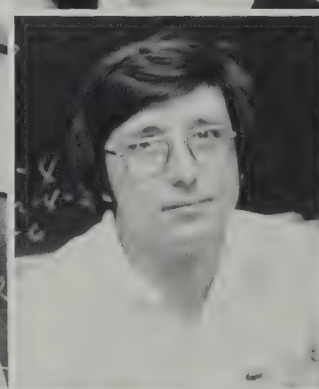

RAS M.
Math

RAYLE, M.
Business

RIDER, M.
Science

ROBB, V.
I.M.C.

ROBBINS, W.
Ind. Arts

ROBERTS, J.
Soc. St.

ROBITAILLE, R.
I.M.C.

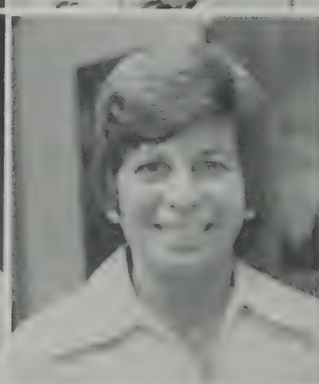

ROGERS, H.
I.M.C.

ROLLI, N.
Phys. Ed.

ROMANO, D.
Business

ROSCOW, A.
Science
ROSE, A.
English
ROWLES, G.
English
RUTKOWITZ, P.
English

ST. PIERRE, R.
English
SALTZMAN, H.
Math
SANCHEZ-ARRIOLA, M.
Sc. — Math
SANTOS, M.
Math

SAVAGE, W.
Guidance
SCHOFF, J.
Guidance
SEQUIN, J.
Chart
SHEA, M.
Phys. Ed.

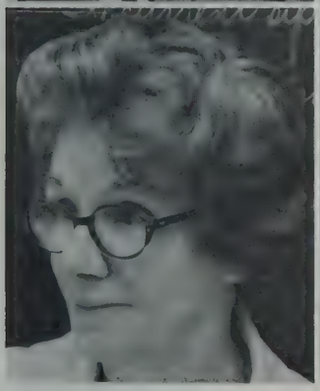

SHERBINO, V.
Science
SIEGEL, A.
Business
SILVA, A.
Health
SILVA, E.
Math — Sc.

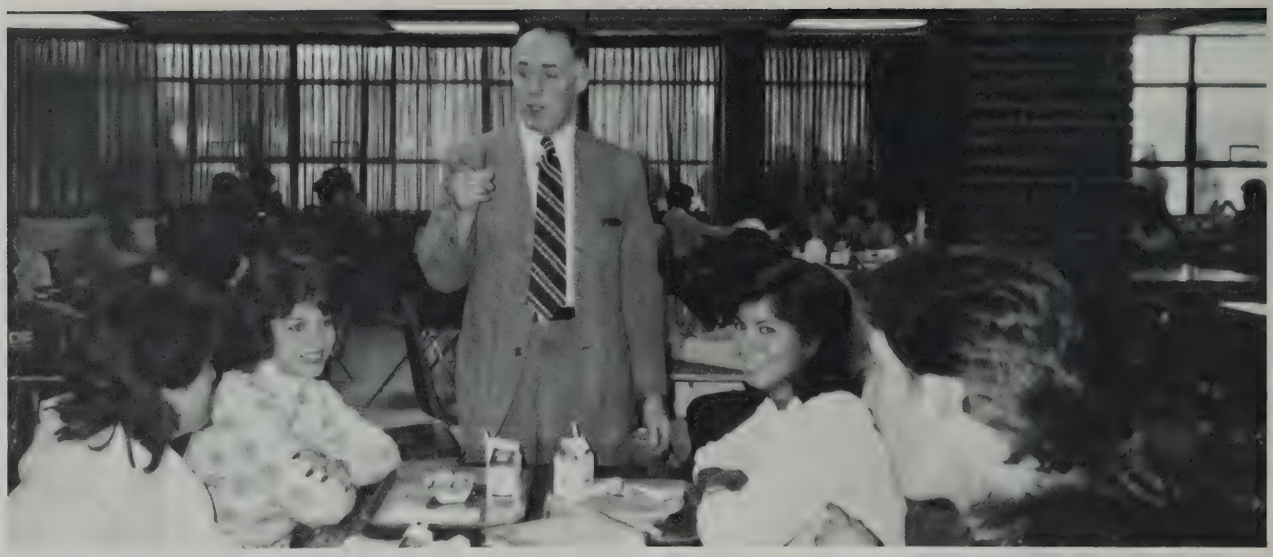

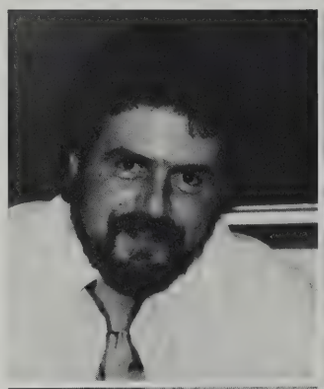

SILVA, R.
English

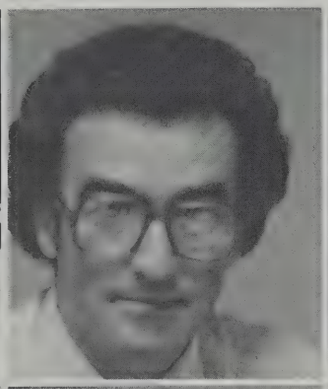

SILVEIRA, M.
Guidance

SLATER, A.
Soc. St.

SOARES, K.
Science

SOUZA, J.
Spec. Ed.

SOUZA, R.
English

SOWA, A.
Guidance

STONE, P.
Home Ec.

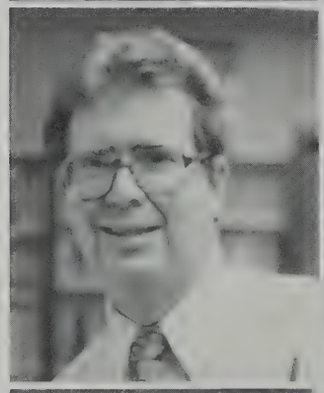

STRITTMATTER, J.
Science

STRUPCZEWSKI, C.
Business

SULLIVAN, N.
Home Ec.

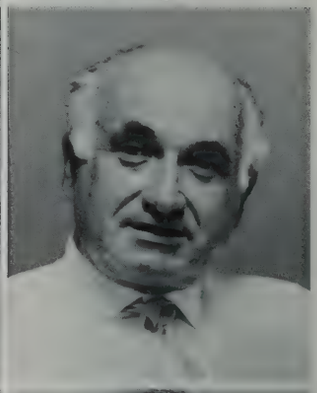

TABACHNIK, J.
Guidance

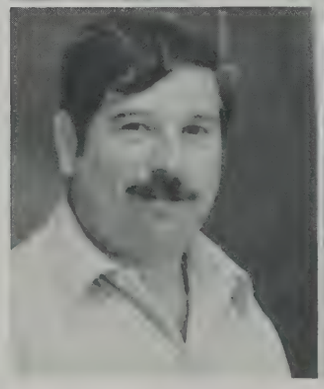

TAVARES, D.
For. Lang.

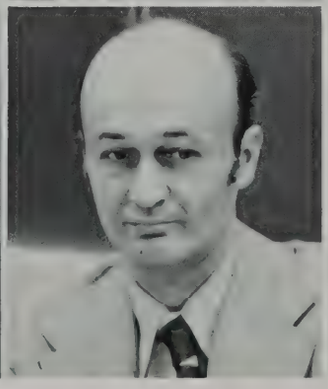

TAVARES, E.
Soc. St.

TAYLOR, M.
Soc. St.

TRIPP, N.
English

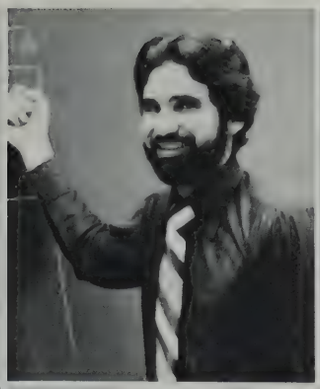

TRIPP, R.
Chart
VARDO, C.
Math
VASCONCELLOS, D.
Band
VASCONCELLOS, L.
For. Lang.

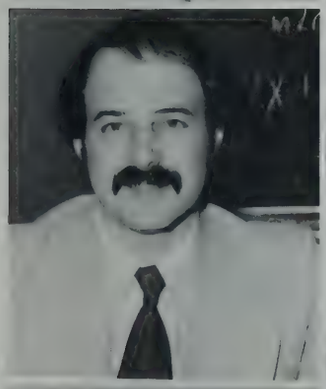

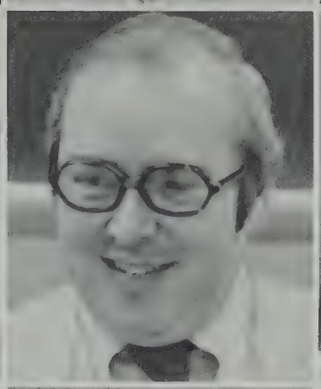

VAZ, R.
Math
WALL, N.
Guidance
WALSH, A.
English
WALSKI, P.
Math

WARREN, J.
Business
WHITTAKER, R.
I.M.C.
WILLIAMS, J.
Business
WINSPER, W.
Guidance

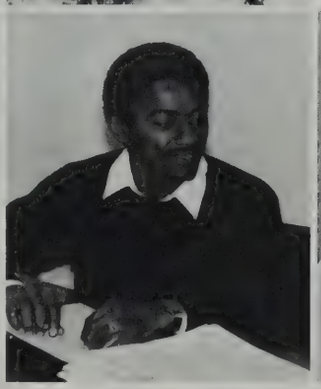
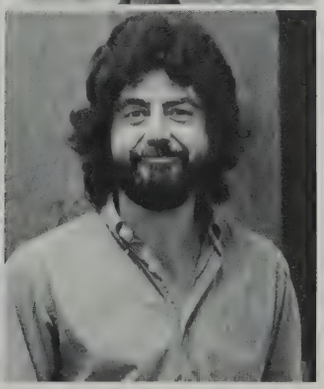

ZIELINSKI, A.
Soc. St.
ZIELINSKI, M.
I.M.C.
FORTES, R.
Tutor
SYKES, J.
Tutor

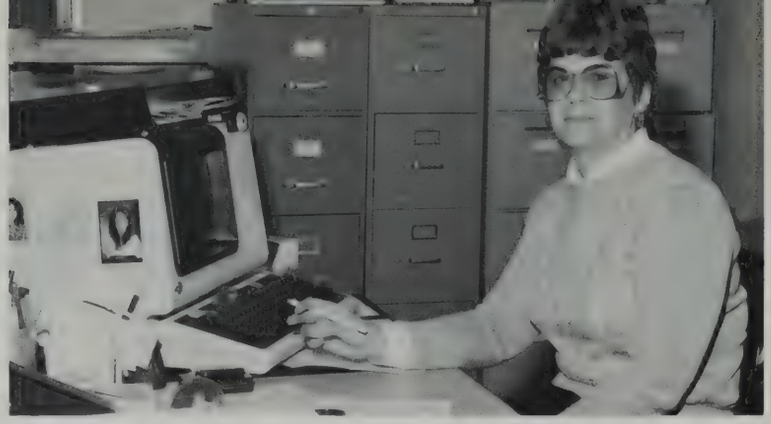

Ms. Carol Clermont

SECRETARIES

(Seated) Mrs. Travers, Mrs. Rivard (Standing) Mrs. Fernandes, Mrs. Amaral, Mrs. Turgeon

TEACHER AIDES

(Seated) Mrs. McCoy, Mrs. Bebis, Mrs. Kummer, Mrs. Costa (Standing) Mrs. Ruel, Mrs. Torres, Ms. Silvia, Mrs. Anuszczyk, Mrs. Jacintho, Mrs. Borges, Mrs. Safioleas, Mrs. Regis, Mrs. Walsh

CAFETERIA STAFF

Cecile Antone
Cynthia Bentley
Margaret Carola
Hilda Catlow
Rose Coulombe
Gladys Couto
Jovina Dias
Alice Gomes
Priscilla Gomes
Theresa Hall
Dorothy Hope
Joyce Icaponi
Natalie Inacio
Marion Jankowski
Joanne Kwiecien
Cuiteria Ladino
Theresa Lizotte
Bernice Medeiros
Irene Mendonca
Gloria Mendoza
Kathleen Murphy
Dorothy Pedro
Mary L. Perry
Jacqueline Ponte
Agnes Rua
Natalie Simmons
Anne Souza
Emily Souza
Rosalie Strittmatter
Dorothea Sylvia
Mary Tavano
Marion J. Wholley
Demetra Yotides

CUSTODIAL STAFF

Mr. Stanley Collins, Sr. Cust.
Mr. George Wheeler, Sr. Cust.
Mr. Antone Alfonso
Mr. Joseph Arruda
Ms. Barbara Beaupre
Mr. Gerald Cabral
Mr. Joseph Chabot
Mr. Arthur A. Correia, Jr.
Mr. Fernando Cruz
Mr. John David
Mr. Alphonse Duarte
Mrs. Gail A. Duarte
Mrs. Shirley Fernandes
Mr. Joseph Ferreira
Mr. William Frasier
Ms. Beverly Gomes
Mr. Charles Gosselin
Mr. Richard Haskins
Mr. Manuel Henriques
Mr. Donald Howard
Mr. John A. Hunt
Mr. John Joseph
Mr. Dennis Latour
Mr. James Macedo
Mr. Ernest Medeiros
Mr. Willard Monteiro
Mr. Luciano Oliveira
Mr. Kenneth Perry
Mr. Edgar Pothier
Mr. George Roy, Jr.
Mr. William Tavares
Mr. Anthony Williams

CARPENTERS

Mr. Romeo Bergeron
Mr. Dale Fuller

ENGINEERS

Mr. Fred Reynolds, Chief Engineer
Mr. Kenneth Andrews
Mr. Kenneth Mingola

FROM THE DESK OF . . .

Mr. and Mrs. Robert E. Allcock
Thanx for being so great — 3-304
Mr. and Mrs. Carlos Alves
Mrs. Dorothy Amaral
Boa Sorte! — Julie Amaral
Good Luck — Sylvia Amaral
Arthur F. Anderson
Richard S. Anderson
Best Wishes Class of '84
Mr. Armstrong and Mrs. Mello
Best Wishes — Mrs. Toni Audette
L.C. Ayotte
Good Luck! Ray & Fran Barbero
Best Wishes — Ronald Barboza
Elaine Benharris
J. Bennett
Luck, Happiness, and Success!
Mr. and Mrs. William Bettencourt
Good Luck to the Class of '84
Mr. and Mrs. Raymond Bisaillon
Bonne Chance a la Classe de '84 —
George Biscari
Mr. and Mrs. Paul Boisvert
Best Wishes — Judy Bolton
Mr. and Mrs. J. Bonneau
Best Wishes Always — Jeanne
Bonneau
Best Wishes from Mr. Bourgeois
Best Wishes for Success to the
Class of '84 — Robert J. Braz
May Your Futures Be Bright —
Mr. P. Broadmeadow
Good Luck — Mrs. Buckley
Congratulations to Senior Class of '84
Walter and Gisele Cabral
Mr. and Mrs. John W. Calnan
Best Wishes Class of '84
Mr. and Mrs. Theodore J. Calnan
Lena Campanelli: Control Your Life,
Don't Let Life Control You.
Russell D. Campoli
C. Cardoso
Donna Caron
Best Wishes to the Class of '84
Mr. & Mrs. Richard Carreiro
Eulalia Carvalho
Best Wishes to the Class of '84
Dawn Caton
Charbie
J. Chisholm
Carol A. Clermont
Congratulations to the Class of '84
Mr. and Mrs. Alan Cohen
Best Wishes to the Class of '84
Mr. and Mrs. Frederick Cole
Walter, Cindie, Kelli and Corey
Conward
Best of Luck — Mr. Donald L. Costa
Best Wishes Class of '84
Mr. J. Costa
Best Wishes — Mrs. M. Costa
Best of Luck — John T. Curry
Good Luck Robin, Dad
Best Wishes to the Class of '84
Alcides Da Graca
Dorothy A. Dean
Mr. and Mrs. J. DeChambeau
Best Wishes Class of '84
Mrs. Delucca
Dept. of Nursing
Mr. and Mrs. Gualter DeSilva and
Cristina
Mr. and Mrs. Ralph Dlouhy
Mr. Ronald J. Dow
Good Luck and Be Happy — D. Dube
Mr. and Mrs. William B. Esancy —
Best of Luck
Mr. and Mrs. John Fernandes
Mrs. Violeta Fernandes
Mr. and Mrs. Silvino Ferreira
Best Wishes — Mr. and Mrs. Thomas
Ferreira
Beth Forgue
Mr. Robert W. Foster
Best of Luck — Mrs. Foucart
Mr. Robert Fournier
Mr. Stephen Fraga
Mr. and Mrs. Robert E. Francis
A Friend
A Friend
Maurice A. Galipeau
Congratulations — L.V. Galuska
Best of Luck '84 — Mr. Joseph Gill
Edward R. Girard
Mr. and Mrs. Rene Gissinger
Mrs. Pauline Goldrick
Mr. John Gomes
Luck To Our Favorite Class
Carolyn and George Goodfellow
Best of Luck — David Greene
Best Wishes — Mrs. Griffith
Irene Duprey — Gutierrez
Mr. and Mrs. Paul Guy
Mr. and Mrs. W. Hamlet, Drew and
Beth Ann
Mr. and Mrs. Henry Hartley
Catherine F. Hassey
Mr. and Mrs. J. Leo Hebert
Good Luck — Arthur Heffernan
Congratulations — Constance M.
Hindle
Michael B. Hochman
Mr. and Mrs. Joseph Jacintho
Best of Luck to All — Mrs. Johnston
Felicida Des Y Muy Beuna Suerte
En El Futuro — Mrs. Dorothy
Kallevik
Best Wishes — William and Regina
Keightley
Best of Luck — James J. Kelly
Best Wishes — Mr. and Mrs. N.
Konstantakos
Mr. and Mrs. Robert F. Lagasse
Mr. and Mrs. Robert Lanouette
Cynthia A. Leal
Best Wishes — Mr. Ron LeBlanc
Best of Luck — Yvette LeBlanc, R.N.
Audrey Levasseur
Mr. and Mrs. Roger L. Levesque
Mr. and Mrs. Robert Liljedahl
Mr. and Mrs. Bruce Lima
Good Luck Class of '84
Mr. and Mrs. Sal Lombardo
Good Luck and Best Wishes — M.E.
Longo
Margaret Longpre
Mr. and Mrs. Glenn W. Machado and
Nathan
Laurindo Machado — Best Wishes
Sheila Mahoney
Best Wishes — James L. Mandley
Armand R. Marchand
Mr. and Mrs. Joseph Martins
Best of Luck in the Future
Raymond N. Martin
Best Wishes — M. Matos
Eugene F. McCarthy
Good Luck to '84 Seniors —
Dennis Medeiros
Best Wishes to the Class of 1984 —
G. Medeiros
Best of Luck — Mr. and Mrs. Jim
Medeiros
Best Wishes — Ruth Mellen
C.L. Menard
Best Wishes
Mr. and Mrs. Charles F. Messier
Mr. and Mrs. Richard Methia
Robert D. Millette
Best Wishes
Mr. and Mrs. Timothy E. Mitchell
Mr. R. Monteiro
J. Montle
David Moretti
Congratulations and Best Wishes to the
Class of '84 — M.V. Morris
Sgt. R. Morrison
The Importance of Knowledge Is
Relative to What Use You Make of It —
F.P. Motta
Be All You Can Be — Good Luck —
Col. Napoli
Good Luck Class of '84 — Antonio
Oliveira
Future Success — Mr. Joseph Oliver
Il Faut Cultiver Notre Jardin! — Miss P.
John H. Pacheco
Mr. Richard Pacheco and Family
Good Luck! Joan Park
R. Peccini
Mr. and Mrs. David Pepin and Family
Mr. and Mrs. Hans E. Picard
Mr. R. Pires
Rhoda Purcell
Pauline B. Rainville
John and Linda Raposo

Best of Luck — Michael L. Ras
Mrs. Marjorie C. Rayle
Love and Luck — Vivian Robb
Mr. and Mrs. William Robbins
June Roberts
C.A. Robinson
Best Wishes to the Class of 1984
Mr. and Mrs. John Robinson
Best Wishes — Mr. and Mrs. Roger Robitaille
Best Wishes — Mrs. H. Rogers
Mr. and Mrs. John Rolli
Good Luck Class of '84 — Mrs. Romano
Best Wishes for Your Happiness
Anita C. Rose
Health — Happiness — Success
Jarett W. Rose, Sc. Dept. Chairman
Gale F. Rowles
Mr. and Mrs. Frederick Rubin
Patricia Rutkowitz
Good Luck to Kathy from Derek and Sharon Saltzman
Laurie and Aaron Santos
Best of Luck — William Savage
Best Wishes to the Class of '84
Julie Seguin
Mary Shea
Best Wishes — Virginia K. Sherbino
Mr. and Mrs. Roger Silva
Manuel B. Silveira — Boa Sorte
Congratulations to the Class of '84
Amy Slater
Kenneth L. Soares
Good Luck Class of '84 — G.A. Souza
Janice Souza
Anna J. Sowa
Patricia Stone
Mr. Roger A. St. Pierre
Best of Luck to the Class of '84
J. Strittmatter
C. Strupczewski
Nancy Sullivan
Best Wishes — Jack Tabachnik
Best of Luck to the Class of 1984
Mr. D.A. Tavares
Mr. and Mrs. Edmund M. Tavares
Mr. Maurice J. Taylor, Jr.
Best Wishes — Mrs. Theresa Travers
Noel Tripp
Marie Turgeon
Good Luck Class of '84
Mr. and Mrs. Charles A. Vardo
Mr. and Mrs. D. Vasconcellos
Lucie Vasconcellos
Mathew, Eric, Amy Vaz
Neal F. Wall
Mr. and Mrs. Arthur B. Walsh
Mr. and Mrs. Philip J. Walski
Bob Whittaker
Joan Williams
Mr. and Mrs. William J. Winsper
Mr. and Mrs. Anthony S. Zielinski

A LITTLE HUMOR . . .

Student to Nurse: "I didn't go to see the doctor because I wasn't feeling too good!"

Note from mother of 14 children:
"Dear Teacher,
Please excuse John's absence yesterday. I lost count when I woke up the children and I forgot John."

Quiz question: "Over what were Agamemnon and Achilles fighting during the Trojan War?"
Answer: "They were fighting over who spoiled the war."

Note from parent: "Dear Teacher,
My daughter was absent Friday due to her not feeling."

Test question: "What is the Caduceus?"
Answer: "The Caduceus is the symbol of Herpes."

Nurse to Student: "What's wrong?"
Student: "I have a headache.
Nurse: "Here's an icecap."
Student: "Where do I put it?"

Test question: "Name one other work by Mark Twain (besides Tom Sawyer)."
Answer: Unga Bury Fun

Note from parent: "Dear Teacher,
My son was absent Wednesday because of his sour shoulder."

Test question: "Identify Creon in the play Oedipus Rex."
Answer: "Creon was Joe Caster's brother."

Student to nurse: "I have static cling on my leg, can I have some lotion?"

Note from parent: "Dear Teacher,
Please excite Sherry for being absent on Tues., Dec. 6th."

Student: "I told my father what you said yesterday."
Teacher: "What are you talking about?"
Student: "I told my father you called me a dirty elephant."
Teacher: "What!"
Student: "Yesterday. You told me to stop talking and to turn around. You said I was a dirty elephant."
Teacher: "I said, 'Turn around; you're a disturbing element!' "

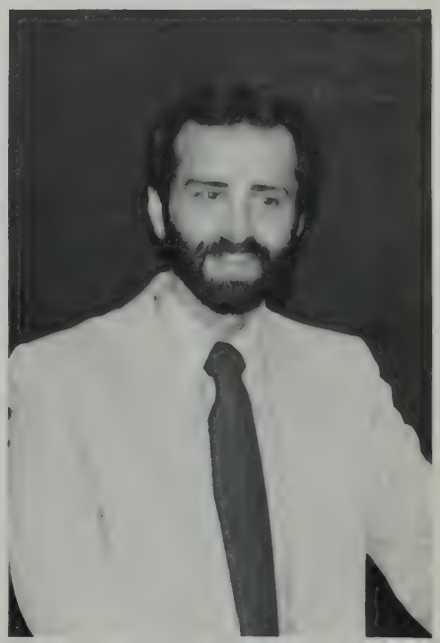

Congratulations to the
Class of '84

Vermette & Bates
Insurance Agency, Inc.

Good Luck to the
Class of '84

Yvette's Drive In
833 Ashley Boulevard
New Bedford, MA 02745

Congratulations to the
Class of '84

Symphony Music Shop
94 STATE ROAD
NORTH DARTMOUTH
MASS. 02747

Tel: 996-3301

Good Luck
Class of '84

lawrence j. oliveira, d.d.s., p.c.
joseph j. aleardi, d.d.s.

Commercial — Residential
INSTALLATION & SERVICE
MASTER KEYING

the KEY MAN
BONDED LOCKSMITH
Paul C. Pelletier

Telephone
Emergency 995-6909

1808 Acushnet Avenue
New Bedford, Mass. 02746

WILD TOPS

The Family T-Shirt Stores

Swansea (672-9241)

No. Dartmouth
992-8367

Specializing in
Custom Tees Vanity Plates
Silk Screening over 500 Decals

SINCE 1964

Pa Raffa's
ITALIAN RESTAURANT

995-7711

2857 ACUSHNET AVE.
NEW BEDFORD, MASS.

Congratulations to Class of '84

PETE'S AUTO REPAIR

WE SERVICE ALL FOREIGN CARS
AND SPECIALIZE IN THE REPAIR
OF VOLKSWAGEN VEHICLES
995-2258

Pete Marcotte
Former Volkswagen
Service Manager

3230 Acushnet Ave.
New Bedford
North of Fernandes Mkt.

Whalers #1
BEAT
DURFEE

SPORTS

BLOCK THAT KICK!

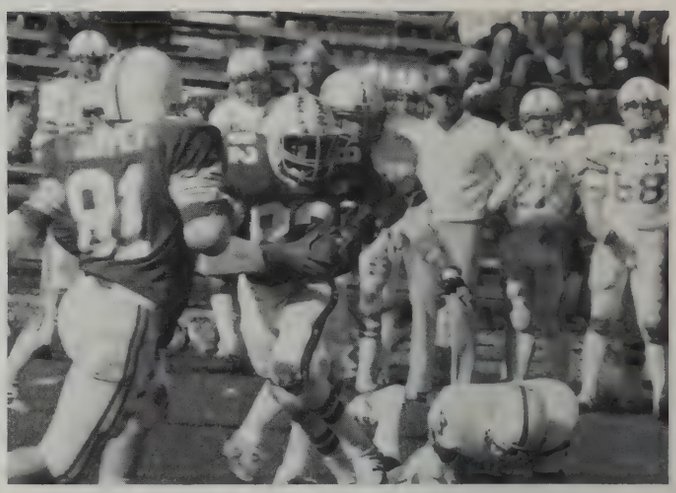

SCOREBOARD

NB	20-47	Brockton
NB	28-6	Fairhaven
NB	13-35	Somerset
NB	21-12	Attleboro
NB	0-28	Dartmouth
NB	17-0	Quincy
NB	21-19	Barnstable
NB	20-8	Catholic Memorial
NB	18-7	Falmouth
NB	7-17	Durfee

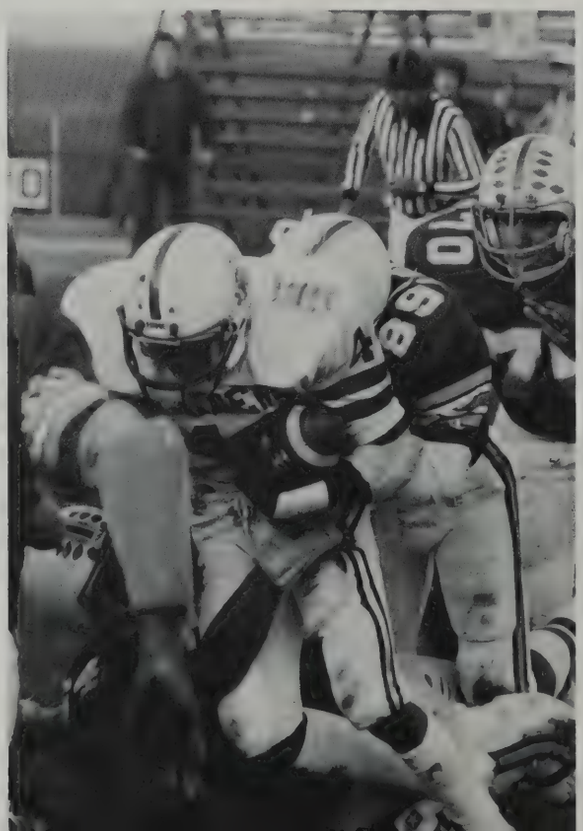

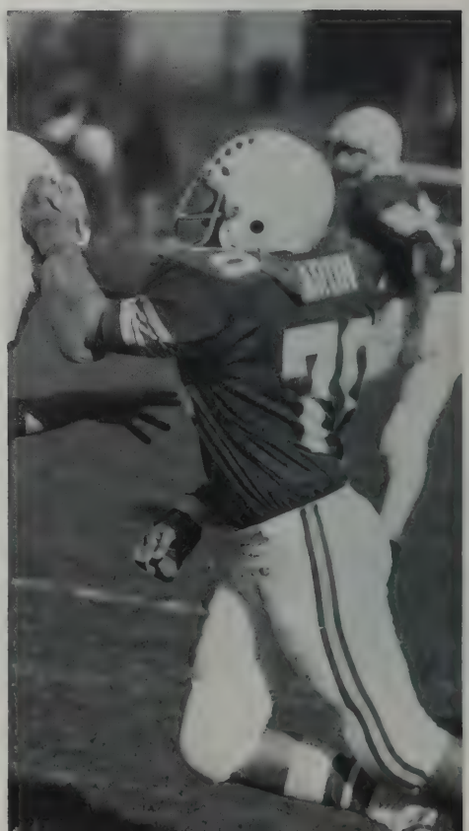

SENIORS
Front (L-R) Mike Tarpey, Matt Camacho, Mike Gonzalez, Mike Saba, Eddie Soares, Jay Andrade, Bob Sosa, Darren Stroud, Victor Fuentes Back (L-R) Preston Perry, Brendan McDonald, John Bennett, Frank Rodrigues, Ed Caron, Matt Maillet, Donald Rodrigues, Tony Gomes, Dominic Rose, Jamie Costello, Wayne Lima

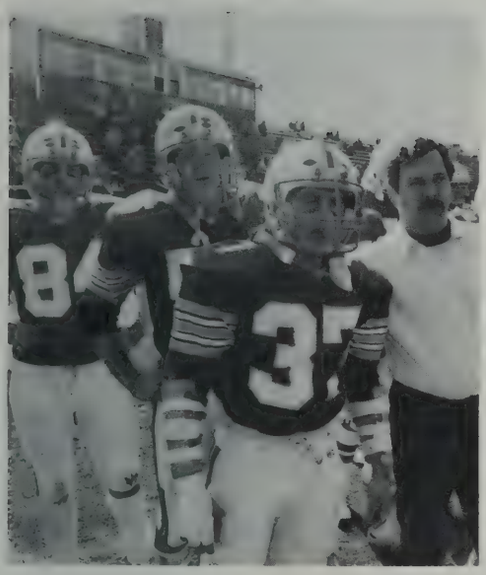

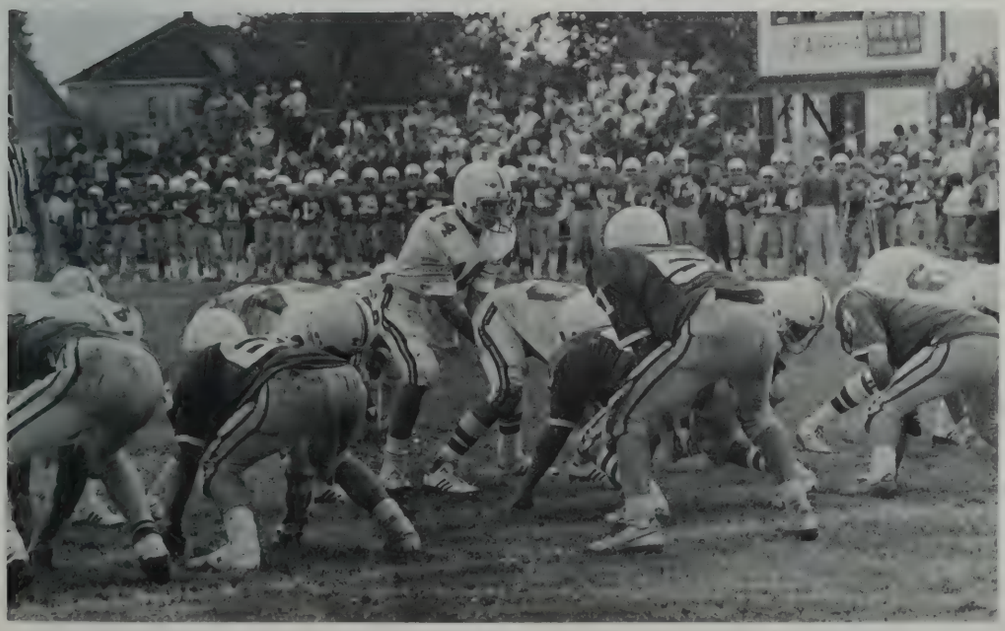

Whalers Put In a Tough Season, but Come Out Winners —

As the 1983 football season began, the Whalers future did not appear too bright. They were plagued by inexperience and the loss of several key varsity players. Despite a 2-3 record after five games, the Crimson turned in a solid second-half performance. Coach Liljedahl's forces became a model of consistency as they won four of their last five games, including victories over tough Falmouth and Barnstable teams.

The Whalers were led by confident senior quarterback John Bennett. Teaming with Bennett on offense were senior Brendan MacDonald and junior running sensation Dave DePina. The passing game was also effective with seniors Preston Perry and Victor Fuentes leading the charge.

Meanwhile, the defense proved that "when you're hot you're hot." Throughout the season the defense came up with big plays led by co-captains Ed (Wheaties) Caron and Donald Rodrigues.

The Whalers finished 6-4 which is pretty good for a team some people were ready to write off at the beginning of the season. To the 1983 Whalers — we tip our hats!

X-Country Team Concentrates on Building Experience —

The NB cross-country team, a very young squad, rebounded from an 0-3 start (3 losses by 1 point) to finish with a respectable 4-4 record after developing into a strong club over the second half of the season.

Highlights during the second half of the season were convincing dual-meet wins over Dartmouth (15-42) and Somerset (15-50), a 2nd place finish in the SMC Division I championship (avenging early season defeats to Attleboro and Seekonk in the process), and a 6th place finish in the State Division I championships involving the 25 largest schools in Eastern Massachusetts.

The Whalers were led by senior captain Tony Macedo who ran the second fastest time (14:38) ever recorded by a Whaler runner at Buttonwood Park. Both Macedo and Andy Wolfe were named to the league all-star team for their performances. Seniors Chris Bailey, Mike Souza and Marc Ribeiro contributed heavily to the varsity cause throughout the season with Souza's strong effort in the SMC championship meet providing the spark that the Whalers' needed to secure a 2nd place finish. Next year's squad has a promising future with the returning juniors and sophomores.

Ist L-R: Tony Macedo, Chris Bailey, Marc Ribeiro, Mike Souza Top L-R: David Mahmoud, Chris Karalekas, Richard Pires, Manny Macedo, Andy Wolfe, John Ruel, Chris Baxter, Chris Rutkowitz, Sean Finnerty, Kevin Cummings, Kevin Cook, Coach Gardiner

A RECORD RUN

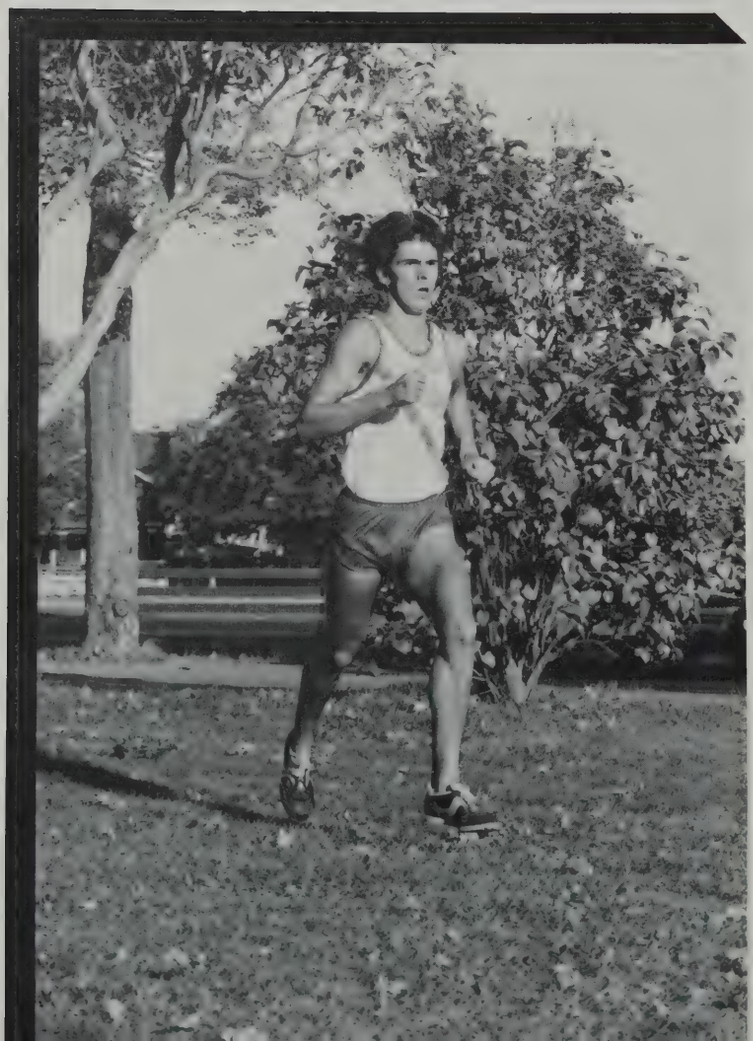

SCOREBOARD

NB	vs.	Apponequet	L
NB	vs.	Attleboro	L
NB	vs.	Seekonk	L
NB	vs.	Barnstable	W
NB	vs.	DY	W
NB	vs.	Falmouth	W
NB	vs.	Dartmouth	W
NB	vs.	Somerset	L
Catholic Memorial Invit.			6th
S.M.C. Championship			
Division I			2nd
State Class Championship			6th

Whalers Gain Respect of All for Ability and Standards —

With an outstanding record once again the Whalers gained respect and recognition for themselves, the school and the community.

In spite of an unusual set of circumstances, the Whalers qualified for tournament play where they once again excelled. They gained victories over Boston English, Bridgewater-Raynham and Falmouth. Unfortunately, their hopes were crushed by Needham in the finals by a score of 1-0 in the fifth overtime.

Despite this blow, the Whalers had put in a magnificent season with highlights such as the victory over D-Y in both score and class (as shown later by the handling of a technicality.)

Every player showed outstanding performances during the season, but senior players, Henry Andrade, Tony Medina and Theirno Niang, had splendid seasons. Srs. Fransisco Oliveira, Peter Rafael, Jesse d'Almeida and Manny Duarte also turned in great performances. Meanwhile, goalie Paul Rego and Nelson Rodriques stunned spectators with their skillful saves.

With dedication from players and coaches the NBHS soccer team followed the Whaler tradition of superb soccer playing.

Ist L-R: Nelson Rodriques, Fransisco Oliveira, Peter Rafael, Henry Andrade, Tony Medina, Louis Goncalves, Jesse d'Almeida, Paul Rego 2nd L-R: Coach Matos, Rigobert DeAbreu, Gary Pires, Bassirou Niang, Tony Lima, Jose Lisboa, Kevin Vicente, Theirno Niang, Baltazar Almeida, John Senra.

SCOREBOARD

NB	6-1	4-2	Durfee
NB	3-0	4-4	DY
NB	7-0	7-0	Attleboro
NB	8-0	7-0	Brockton
NB	2-0	6-1	Somerset
NB	1-0	2-0	Barnstable
NB	1-1	1-2	Falmouth

STOP THE SCORE!

COMPETING AT HOME!

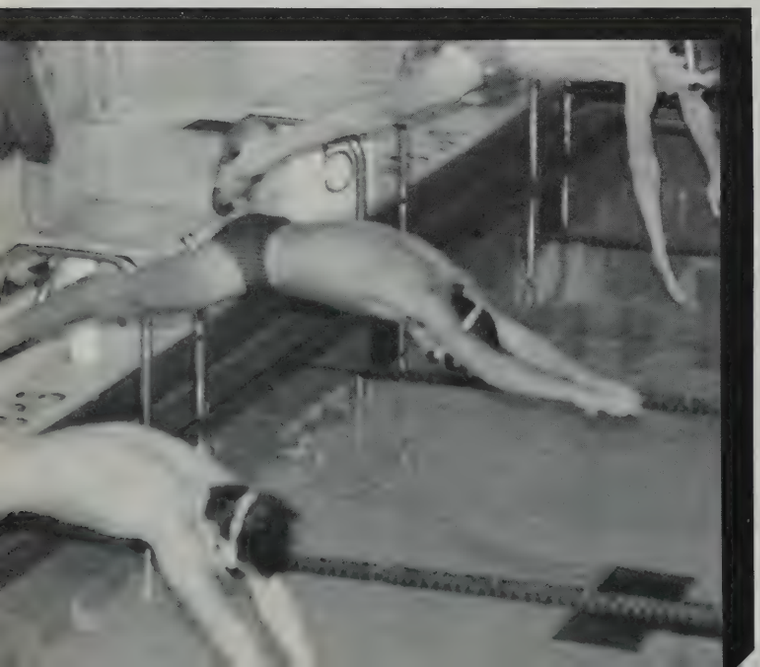

SCOREBOARD

NB	99-71	Natick
NB	113-49	Wellesley
NB	111-50	Apponequet
NB	118-53	Sandwich
NB	121-50	Framingham South
NB	75-97	Duxbury
NB	64-102	Seekonk
NB	96-73	Attleboro
NB	79-87	Durfee
NB	108-58	Middleboro

Kneeling (L-R): Roy Marmelo, Randy Lima, Tony Tolentino, Doug Martin, Dave Halle, Joe Raposa, Mario Oliveira (Middle): Mahmoud M. Abdel-Gawad, Mike Richards (co-capt.), Eric Horn, Dave Garrett, Peter Berthiaume (co-capt.) (Back): Bill Hathaway, Curt Nelson, Paul Aresta, Bob Tweedie, Peter Marques, Ricky Porter, Wade Perry, Bill Mello

HOME . . . AT LAST!

The N.B.H.S. Boys' Swim Team came home to their own restored pool and the S.M.U. pool became just a memory. With a new ceiling above them, the team mastered their new pool with intensity and determination as shown in their record: 7 wins — 3 losses.

Finishing third in the Relay Carnival and second only to Seekonk in the Conference Developmental Meet, the Whalers Swim Team proved to be an excellent asset to a strong and prestigious athletic program. The team is coached by Mr. James Medeiros.

Co-captains Peter Berthiaume and Mike Richard helped boost morale when the going got tough, and they were aided by surprising newcomer, Bill Mello and his diving ability. Losing first to Duxbury because of fingertip touch-outs in a few races and upsetting victories, the Whalers' morale went straight downhill. Next, the loss at Seekonk was another factor in reducing the team's confidence. With the Durfee Meet it came down to the last relay to decide the winner . . . unfortunately to their advantage they won; not only the event but also the meet!

In spite of these three losses this was a great season due to the team's effort to bounce back — as shown by the seven wins.

Seniors Eric Horn, Tony Tolentino, Bob Tweedie, Dave Garrett, Randy Lima and Paul Aresta all proved to be a distinguishable asset to our team.

Special thanks go to Mahmoud Abdel-Gawad, our foreign exchange student from Egypt, for helping us achieve our goals. Other commendable efforts were shown by juniors Scott Barrows, Rusty Clark, Joe Raposa and Roy Marmelo; and by sophomores Dave Ponte and Ricky Porter.

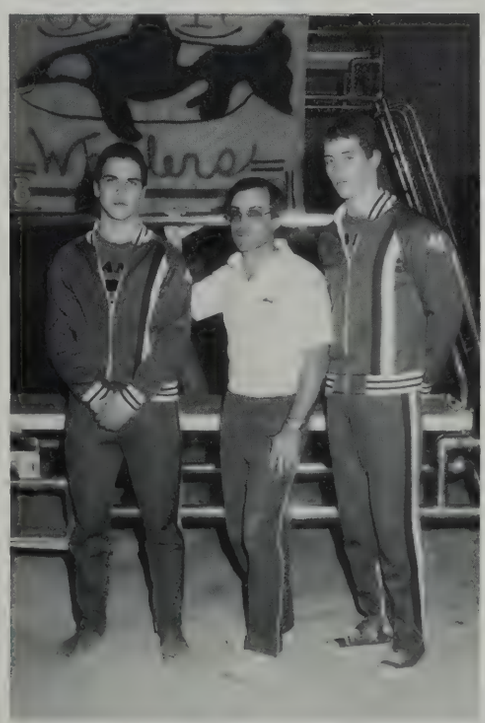

M. Richards, Coach J. Medeiros, P. Berthiaume

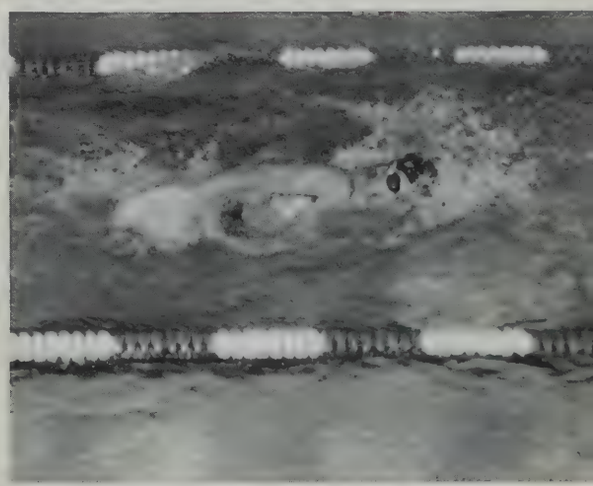

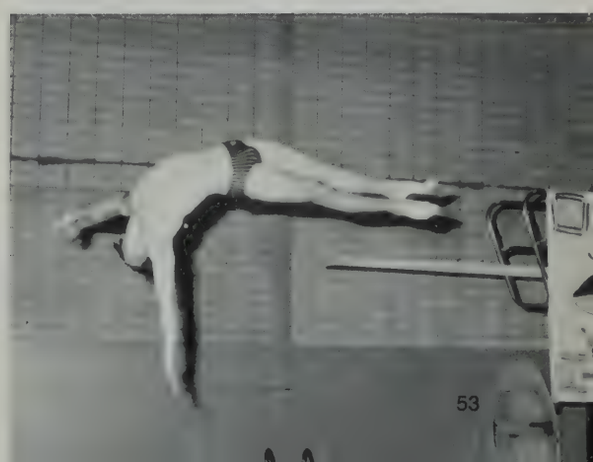

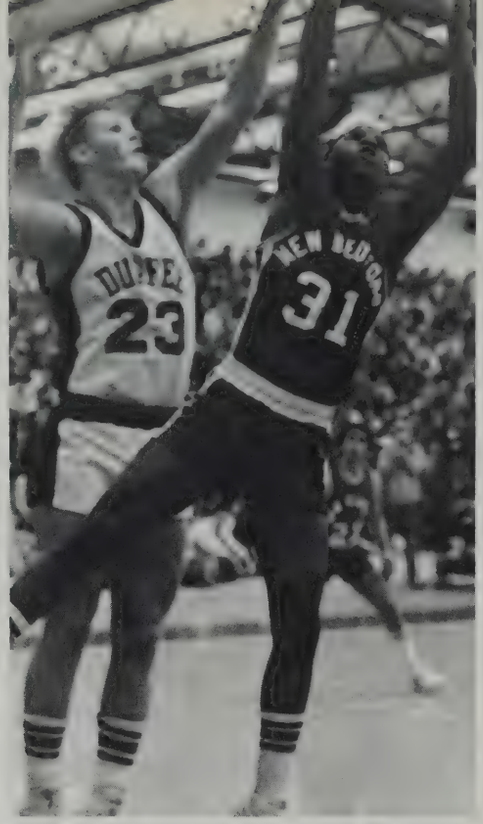

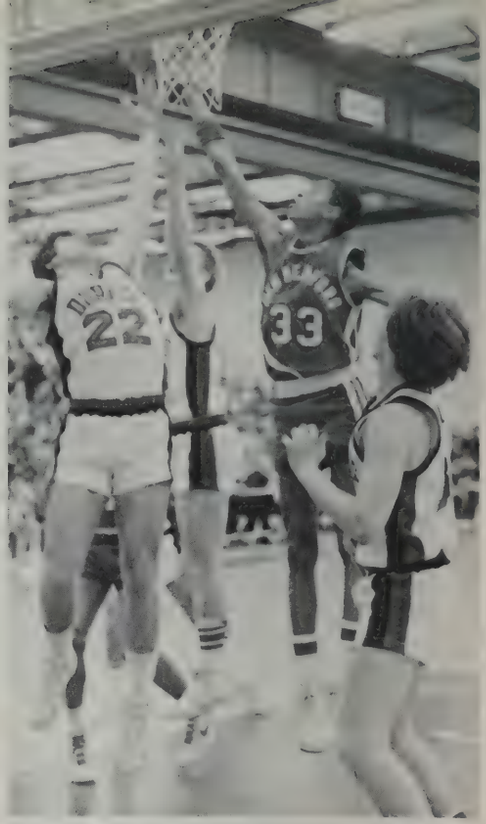

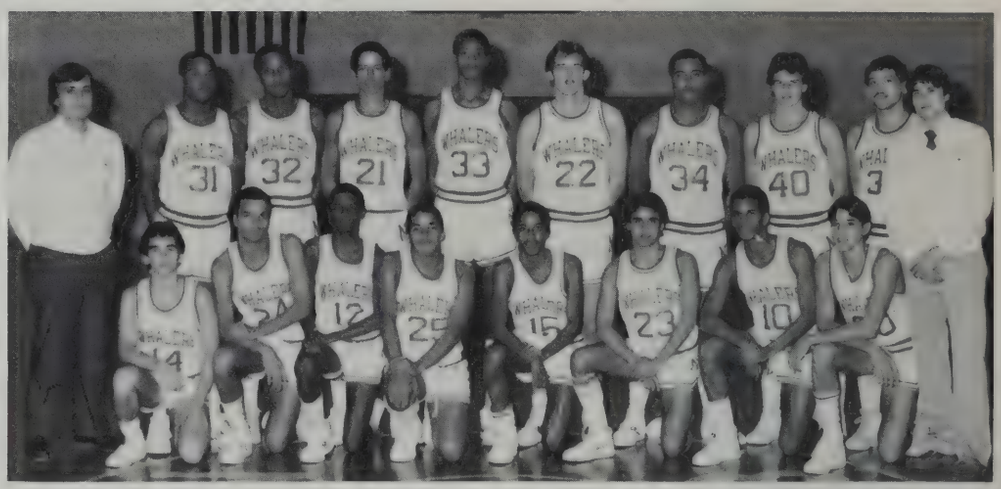

Standing (L-R): Coach Roderigues, Terry Wynn, Joe Andrews, Roger Lewis, Ken McClain, Capt. Shaun Beaudoin, Jack N'Guia, Steve Brown, Rich Gomes, Asst. M. Correira. Kneeling (L-R): Ron Jacobs, David Conceicao, Mark Farias, Donald Lessa, Danny Soares, John Souza, Hector Barros, Peter Armanetti

A DEFINITE TWO!

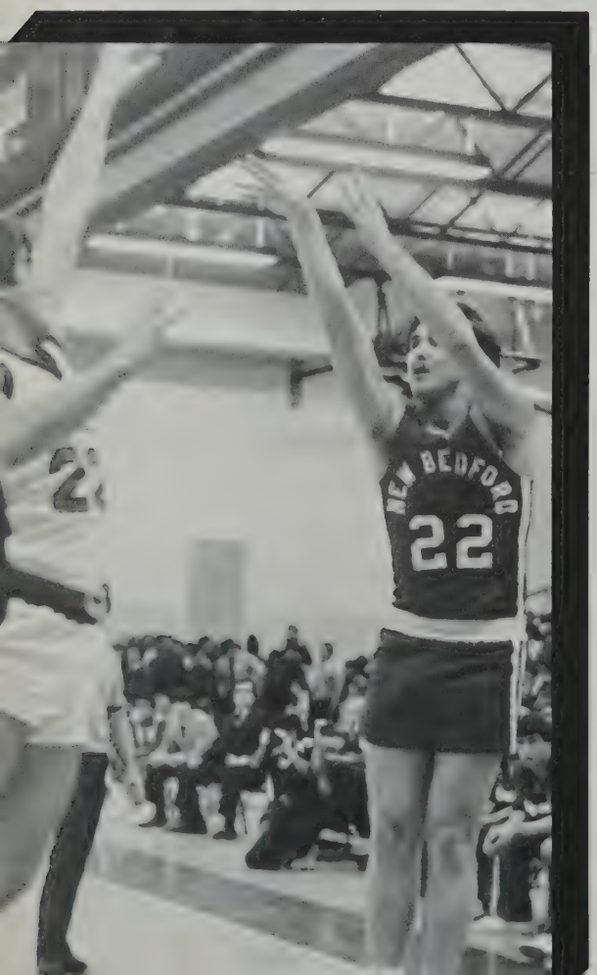

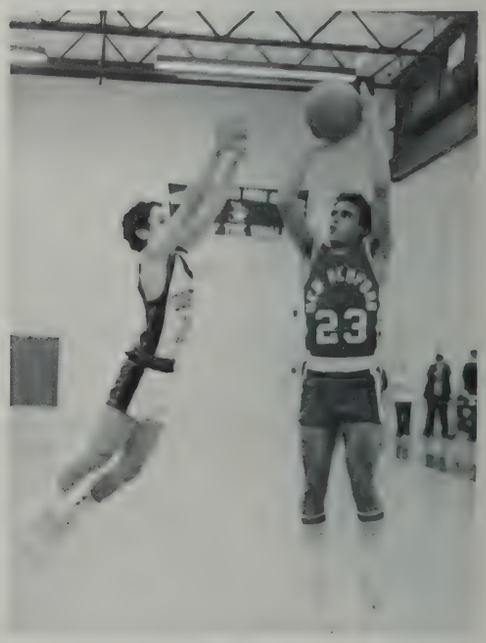

SCOREBOARD

NB	73-46	92-46	Falmouth
NB	79-35	84-62	Attleboro
NB	58-40	70-48	Bishop Feehan
NB	69-44	86-64	Somerset
NB	86-49	84-42	Bishop Connolly
NB	54-58	54-91	Durfee
NB	68-52	85-78	Barnstable

WHALERS TOURNAMENT BOUND

New Bedford High's season began at home with its first annual Tip-off Tournament. The Whalers won the first round with a solid victory over Our Lady of Providence, but unfortunately were defeated in the finals by Cambridge-Rindge-Latin.

Senior and captain Shaun Beaudoin was consistently the spark of the Whaler offense with a 14 point average. Johnny Souza, a quick guard, was aggressive on the floor and Kenny McClain, the 6-7 center, was known for blocking shot after shot. Joe Andrews, a definite inside scoring threat, led the team with rebounds, while Terry Wynn, coming off the bench, was always on top of things. Other seniors included Danny Soares, Ronald Jacobs and Steve Brown, all of whom contributed 100% when called into action.

Roger "Tres" Lewis, only a sophomore, was the fifth starter. His future with basketball looks promising for him and for future Whaler teams.

Once again the NBHS basketball tradition continues with the 1983-1984 team compiling an impressive record and headed for tournament play.

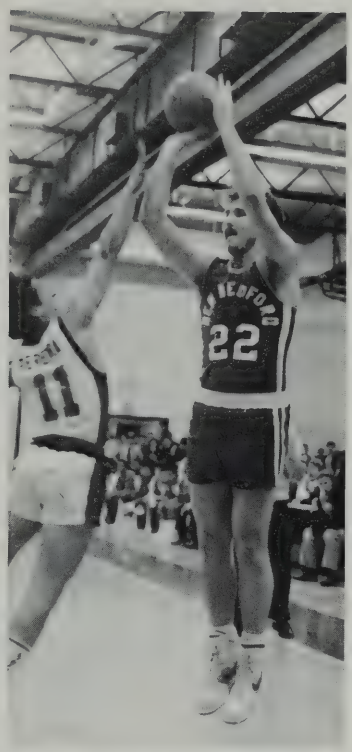

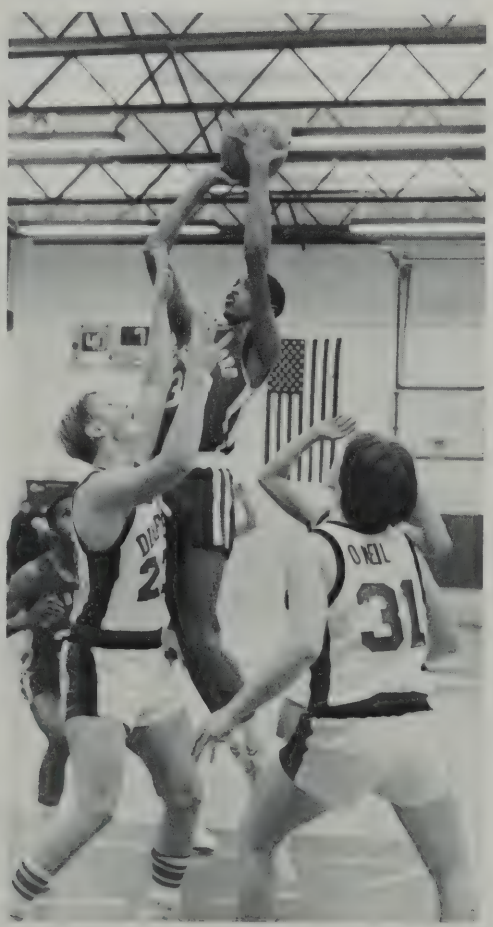

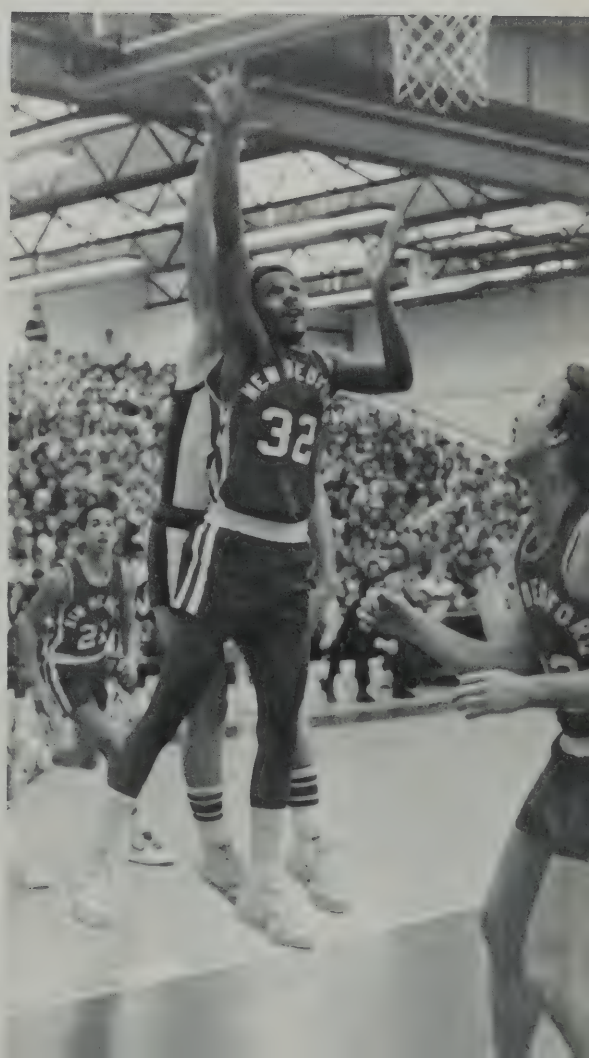

SCOREBOARD

NB	4-4		Bourne
NB	5-4	6-8	Durfee
NB	5-6	5-2	Bishop Feehan
NB	7-2	3-6	Seekonk
NB	8-3	8-4	Somerset
NB	1-6	3-2	Falmouth
NB	1-3	3-9	Barnstable
NB	3-2	2-1	D-Y

Front (L-R): Dustin Cormier, Troy Spirlet, David Roy, Mark Souza, Scott Allen, Keith Marden, Brendan Lawler, Kirk Morgan, Brendan MacDonald. Back (L-R): Assistant Coach Tim Rezendes, Paul Goguen, Ted Senna, Matt Tierney, John Vasques, Billy Cabral, David Reis, Andy Rezendes, Garrett Sylvia, Bruce Barboza, Jeff Poyant, Coach John Rolli.

HOCKEY TEAM UPSETS FALMOUTH!

The NBHS Hockey Team skated its way to a 10-8-1 overall record this year. Coached by Mr. John Rolli and led by some fantastic seniors, the Whalers were able to achieve an excellent outcome for the 1983-1984 season with one of its greatest thrills coming from an upset victory over Cape powerhouse, Falmouth High by the score 3-2! No one in this area is suppose to beat this Cape team, but someone forgot to tell the Whalers this year!

Capt. Scott Allen topped off the season as the highest scorer in the SMC Division I. He was followed by Bruce Barboza who also broke the school record for the most goals in one season. In fifth place was Whaler senior Mark Souza. To back up this offensive trio was the awesome Brendan MacDonald. His excellent goaltending put the team 7-7 in their division and caused spectators' heads to whirl! The unique talents of other seniors such as: David Reis, Keith Marden, Jeff Poyant, John Vasques, Dave Roy and Kirk Morgan, will also not go unforgotten.

Coming back next year to aid the Whaler cause will be juniors Andy Rezendes, Matt Tierney, Brendan Lawler, Garrett Sylvia and Paul Goguen along with several good sophomores. Hoping for a bright future in 1984-85, we tip our hats to the talents and heroes of the Class of '84.

ANOTHER SAVE!

Back (L-R): Asst. D. Sylvia, Mark Travers, Carmelo Grajales, Rick Pires, Robert Mota, Sean Finnerty, Kevin Cook, Tim Jacques, Kathy Mulligan, Liz Alves, Thomas Pacheco, Jason Hill, John Borowicz, Pete Crowell, Eddie Soares, Chris Karalekas, John Ramos, Ron Esteves, Coach S. Gardiner (Middle): Tim Scott, Jeff Botelho, Paul Pelczarski, Martin Ayala, Rick Mayer, David Mahmoud, George Jacques, Mike Cruz, Sue Caron, Chris Baxter, Manny Macedo, Andy Wolfe, Joe Taveira, Cliff Espinola, Joe DaRocha, John Ruel (Front): Tom Costa, Robert Sosa, Belmiro Fernandes, John Martins, Mike Souza, Chris Bailey, Doug Harris, Co-capt. Marc Ribeiro, Co-capt. Tony Macedo, Bruce Terry, John Bennett, James Costello, Pedro Almeida, Jeff McKay

SCOREBOARD

NB-Barnstable	W
NB-Falmouth	L
NB-Wareham	W
NB-Dartmouth	W
NB-Bishop Stang	W
NB-Voke-Tech	W
NB-Fairhaven	W
Voke-Tech Invit.	1st place
State Relays	4th place
SMC Championships	1st place
Class A Championships	3rd place

A RUN TO VICTORY!

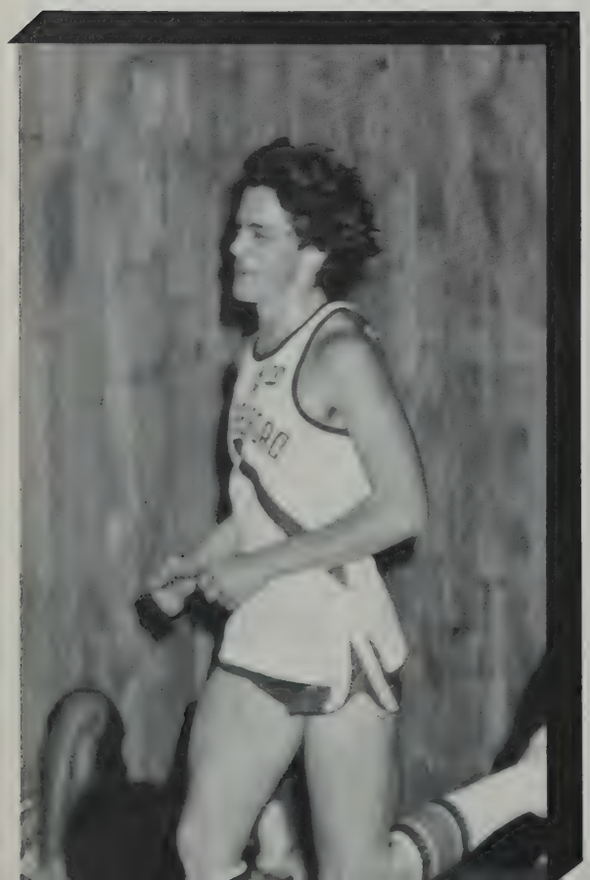

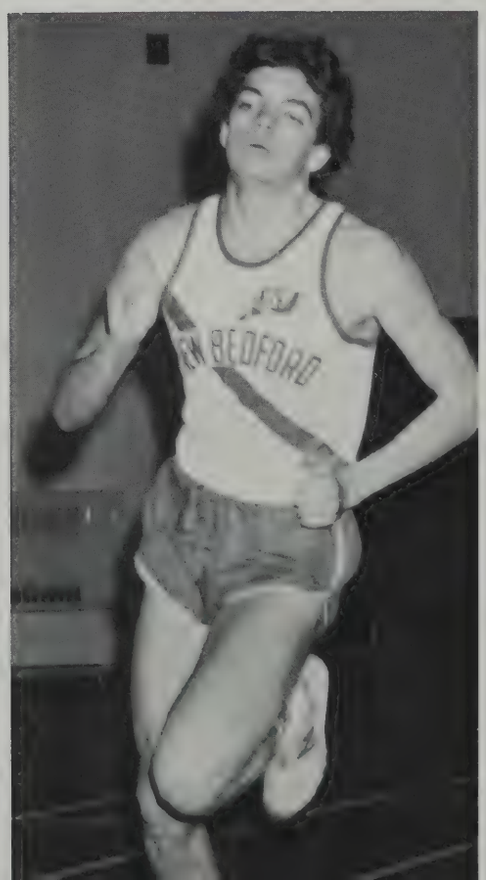

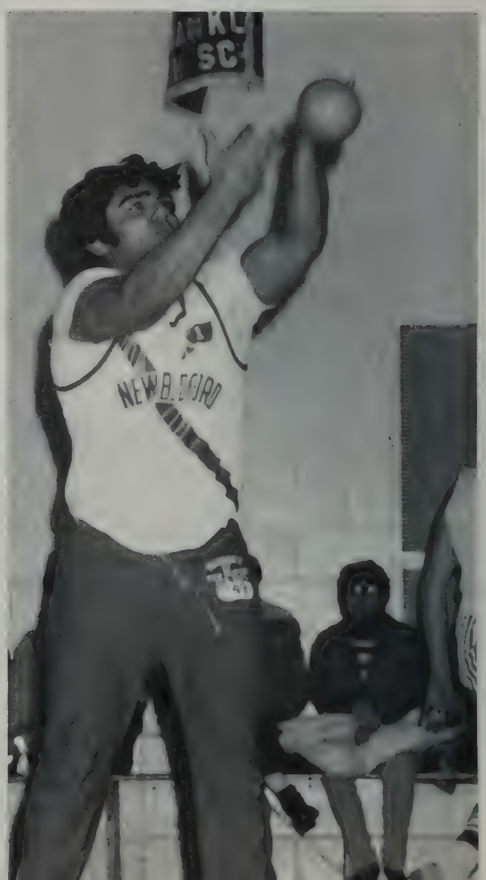

REBUILDING YEAR PROVES TO BE MUCH MORE

The 1983-84 indoor season was supposed to be a "rebuilding" year, but the Whalers showed continued improvement throughout the season. After an early season loss at Falmouth, the Whalers won the last 5 dual meets in convincing fashion to finish with a 6-1 dual meet record.

New Bedford continued to contend in the "Big" meet season as they captured the Voc-Tech Invitational, a meet that they have captured 6 out of the past 7 years; the SMC championship meet, a meet that they have won the past 5 years in a row; as well as finishing 4th in the State Class A Relays and 3rd in the Class A championships.

Co-captains Marc Ribeiro and Tony Macedo, along with senior high jumper Jamie Costello, led the Whaler assault. Costello holds the school record with a jump of 6'6" and was the CLASS A champion. Ribeiro recorded the 6 fastest times ever run in the 600 yd run on Voc-Tech's 10 lap indoor track, a facility where every athlete in Southeastern Massachusetts has competed on regularly for the past 7 years. Macedo is one of the most versatile runners to compete for the Whalers as he excelled in events ranging from the 440 to the 2-mile. Macedo and Ribeiro combined with senior John Bennett and sophomore Chris Baxter to establish a school record in the 4x800 meters with a time of 8:06.0.

Seniors Pedro Almeida (mile), Chris Bailey (mile), Doug Harris (300), Belmiro Fernandes (relay), Ed Soares (50), Tom Costa (50), Bob Sosa (shot put), Mike Souza (2 mile) and Bruce Terry (600 and relay) all made significant contributions to the success of the Whalers.

Costello, Macedo, Ribeiro and junior 2 miler Andy Wolfe, who was undefeated in dual meet competition and was league champion, were all named to the all-league team. Sophomore Liz Alves set girls' records in the mile (5:26) and 2 mile (11:50) and also was named to the league all-stars.

It proved to be much more than simply a "rebuilding" year as first supposed, but then that's the spirit of the Whaler runner!

RUN TO THE FINISH!

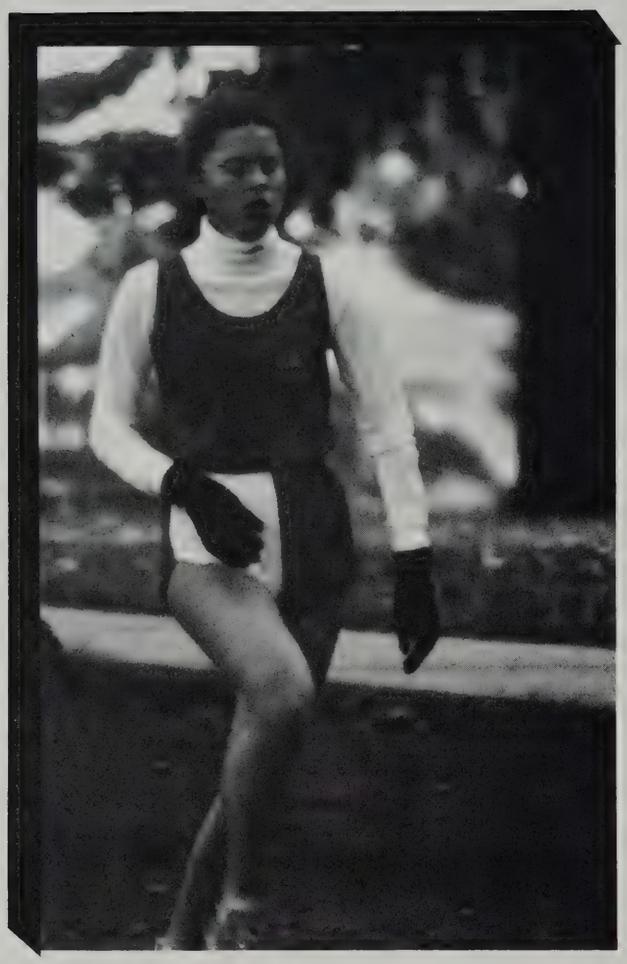

L-R: Nicky Girard, Sue Caron, Lori Miranda, Kathy Mulligan, Liz Alves, Michelle Girard, Coach S. Gardiner

GIRLS' CROSS COUNTRY TEAM RUNS ONTO THE SCENE THIS YEAR

New Bedford's Girls' Cross Country Team completed their first year of varsity team competition with a 4-3 record. The young Whalers sprinted out to an early 3-1 record, but injuries depleted a team that was already small in number.

Sophomore Liz Alves and junior Michele Girard became co-record holders of the Buttonwood course as both girls posted times of 18:37. For her efforts, Liz was named to the league's all-star team. Junior captain Sue Caron supported Alves and Girard with consistently strong performances as well as fine leadership. Sophomore Nicki Girard displayed the heart and determination that marked the Whaler team as she led the Whalers to their exciting 27-29 triumph over area-powerhouse Barnstable by completing the race on a broken foot! Her loss for the remainder of the season dealt a crushing blow to the red and white as she had been developing into one of the area's best. Freshman Lori Miranda and sophomore Kathy Mulligan also showed great potential during the year with Miranda running a great race in September against Seekonk before injuries curtailed her season also.

The future looks bright as the Whalers return their top six runners for next year, and that looks very promising for them!

SCOREBOARD

NB	W	Apponequet
NB	W	Attleboro
NB	L	Seekonk
NB	W	Barnstable
NB	L	D-Y
NB	L	Falmouth
NB	W	Somerset
Catholic Memorial Invit.		6th place
SMC./Division I		3rd./2nd
State Class Championship		6th place
Somerset Invitational		2nd place

Girls Fight Season Weak in Experience, but Strong in Motivation —

1st L-R: Michelle Melanson, Nancy Panker, Donna Morrison, Nina Chomak, Anne Schwartz Top L-R: Angie Vasconcellos, Sandra Medeiros, Kathy Camacho, Nancy Medeiros, Maria Ribeiro, Lynn Frias, Kelly Dreher, Michelle Almeida

The field hockey team had an unfortunate season, scoring only six goals. However, not lacking on this team was motivation.

Holding them back was inexperience, but in spite of this they put up quite a fight against stronger and more experienced teams in their league.

Senior star player, Angie Vasconcellos is to be commended for her outstanding efforts in a losing season as are the other girls. After all, "it's not whether you win or lose, but how you play the game!"

THE BIG SCORE!

Victory Knocks But Once —

The girls' volleyball team suffered a losing season, but gained a great deal of experience for next year's squad. With a depleted squad and only three girls returning from last year's squad the team managed only one win this season. The victory came with a triumph over Old Rochester.

Congratulations should be given to seniors Cindy Almeida, Wendy Amaral and Carol Krouzek for outstanding efforts in spite of the odds working against them.

1st L-R: Kathy Brennan, Kelly Taylor, Lisa Berard 2nd L-R: Mr. J. Pina, Carol Krouzek, Jessica Langlois, Cinty Almeida, Wendy Amaral, Ms. J. Kalife

GO FOR IT!

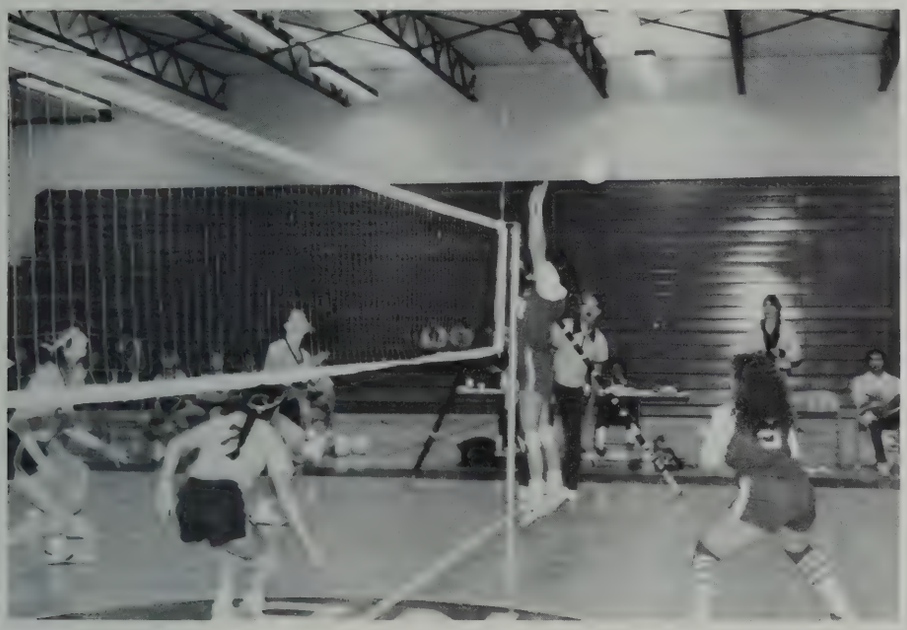

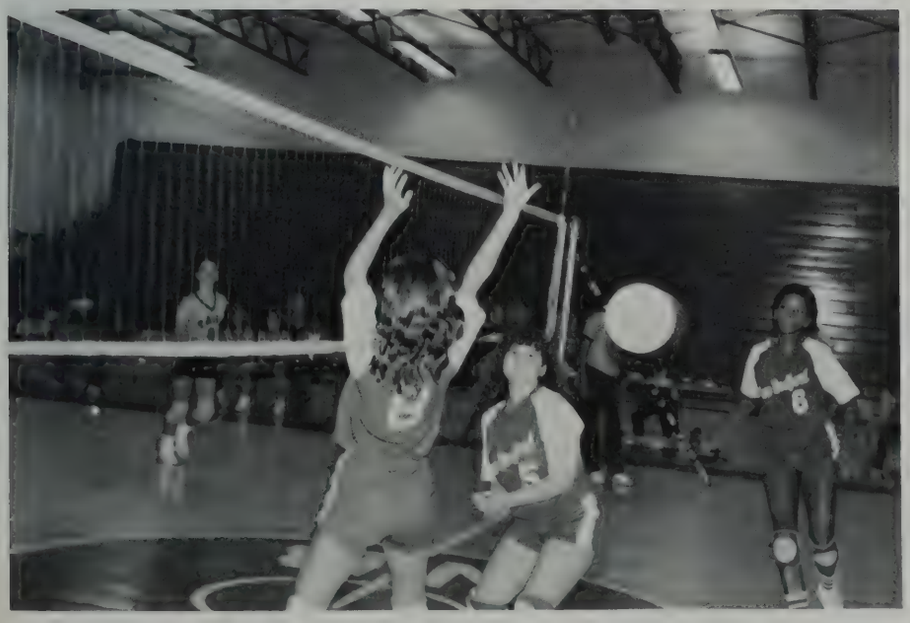

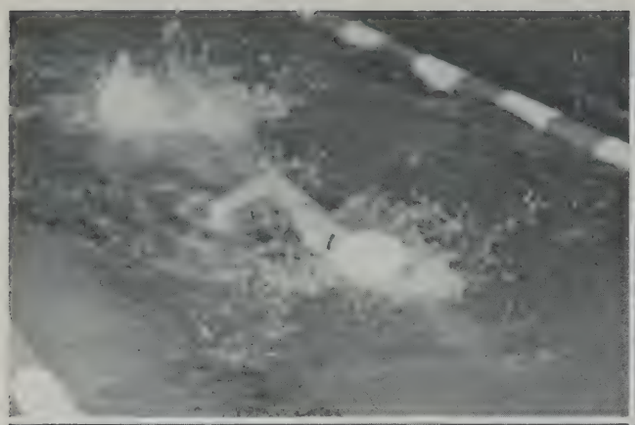

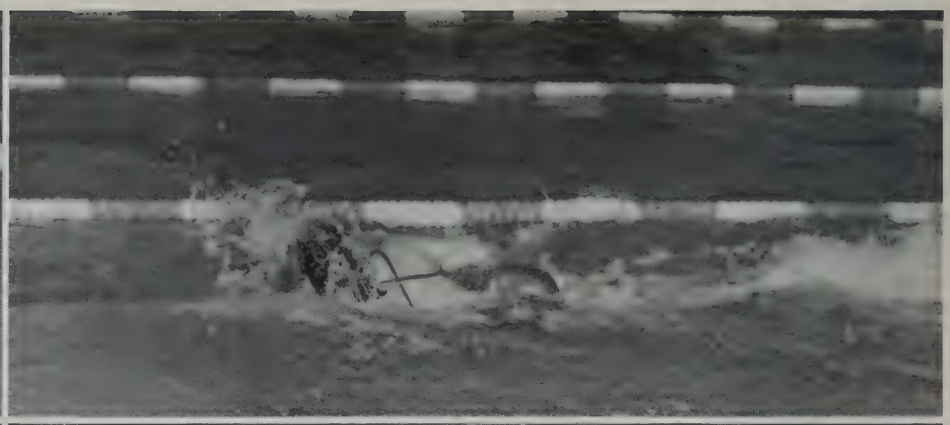

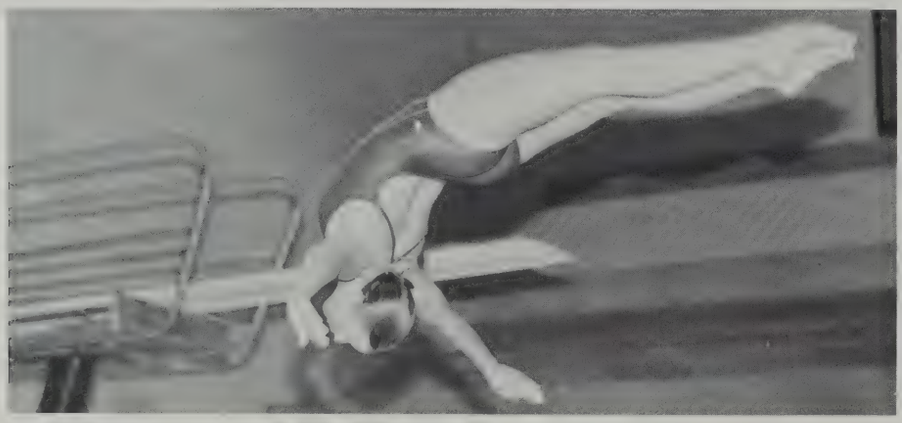

SCOREBOARD

Relay Carnival			3rd
NB	vs.	Randolph	W
NB	vs.	Seekonk	L
NB	vs.	Durfee	L
NB	vs.	Stoughton	W
NB	vs.	Ursaline Academy	W
NB	vs.	Canton	W
NB	vs.	Middleboro	W
NB	vs.	Attleboro	W
So. Sectionals			5th

1st L-R: Kris Fraga, Nicky Treadup, Beth Shaunessy, Kris Porter, Lana Kara-John 2nd L-R: Bridget Lyons, Lisa Mello, Sue Touhey, Cindy Goyette, Roberta Verville, Sue Duhamel, Nicky Fernandes, Renee Berthiaume, Trisha Swain, Coach Morrell. 3rd L-R: Pam Souza, Cathy Foster, Beth Schwatz, Liz Barnett, Anne Verville, Kerry Reynolds, Chris Curry, Shara Crook, Barbie Lima, Maureen Sullivan Top L-R: Capt. Cathy Weaver, Capt. Raegan Watkins

Girls Cruise to Improved Record

After a slow start with two losses, the girls' swim team ran off six straight victories. Led by outstanding performances from co-captains Raegan Watkins and Cathy Weaver, the Whalers swam to their best season.

In spite of the prospect of losing seniors such as Watkins, Weaver, Bridget Lyons, Lisa Mello, Sue Touhey and Nicole Treadup, Coach Morrell feels confident the team will continue its success next year.

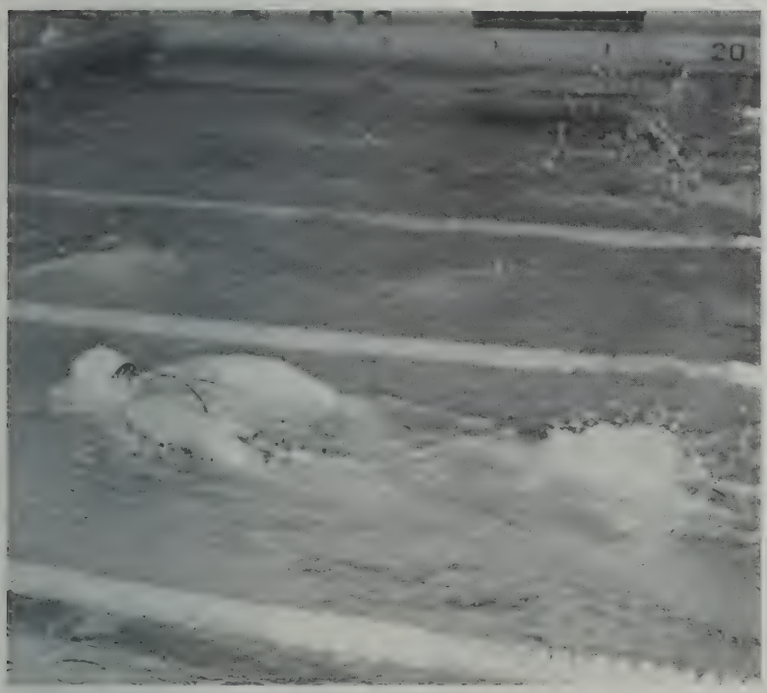

FIRST PLACE DIVE!

Row 1 (L-R): Mr. Longo, Leisha Conceicao, Capt. Angie Vasconcellos, June Silva, Cindy Almeida, Mrs. Bonneau. Row 2 (L-R): Randy DeBross, Kelly Dreher, Joyce Ribeiro, Kelly Monteiro, Bernie Silva, Monique Williams, John D. McKenna. Row 3 (L-R): Ann Crabbe, Pam Souza, Melissa DeCosta

JUMP BALL — NB!

SCOREBOARD

NB	60-67	59-58	Bishop Feehan
NB	54-55	62-53	Attleboro
NB	57-56	54-50	Somerset
NB	78-35	75-37	Wareham
NB	58-50	56-72	Bishop Stang
NB	40-51	59-61	Durfee
NB	55-61	59-77	D-Y

WHALER GIRLS PUT IN A TOUGH SEASON

The New Bedford High Whalerettes, with returning all-star Angela Vasconcellos and seniors June Silva, Leisha Conceicao and Cindy Almeida, competed in a very strong S.M.C. division league.

Angie Vasconcellos showed her great talent in an outstanding effort against home-standing Somerset by scoring 31 points. Throughout the season Angie was the spark of the offense with a 24 point average.

June Silva played a brilliant defensive game in the second meeting with Somerset. High scoring Warton was held to only 2 points in the second half due to the fine guarding of June.

Leisha Conceicao proved aggressive against Bishop Feehan and had one of her finest games. Cindy Almeida showed her prowness against Bishop Stang at home, grabbing numerous rebounds and driving to the hoop.

The Whalerettes ended with an overall 8-9 record; but with players such as Bernie Silva, Kelly Dreher, Anne Crabbe, and a fine J-V team, things look bright for Mrs. Bonneau and assistant Mr. Longo.

SCOREBOARD

NB	93.60	104.60	B-R
NB	97.05	90.55	Braintree
NB	104.10	89.53	Nauset Regional
NB	102.40	94.10	Attleboro
NB	102.75	84.80	Wareham
NB	99.15	73.50	Falmouth
NB	114.85	78.00	Case
NB	99.70	94.20	D-Y
NB	110.25	118.50	Somerset
NB	115.70	112.35	Durfee
NB	114.70	101.90	Barnstable

Kneeling (L-R): Maria Souza, Beth Schwartz, Anne Schwartz, Lynn Perron (Middle): Beth Shaunessy, Rhonda Raposa, Joan Sylvia (Back): Lois Sud-Martinex, Chris Ferreira, Kathy Saltzman, Ann-Marie Ladino

PRACTICE MAKES PERFECT!

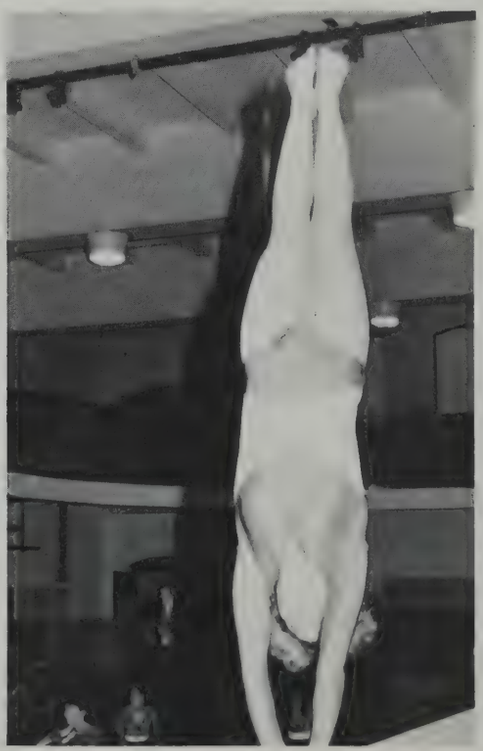

GIRLS' GYMNASTICS FLIP OVER SUCCESSFUL SEASON

This season went particularly well for this infant team that has been in existence for only two years. Each girl participated in the four events: vaulting, floor exercise, balance beam, and uneven bars; but as in every competitive sport, certain individuals excel to greater heights than others. However, this year's Girls' Gymnastic Team reflected strong ties of friendship as well as showmanship. The girls worked well together as a team and their strength came from the depth of the entire team which provided the foundation of their success.

Next year the team will be losing this year's seniors Kathy Saltzman, captain of the team, and Anne Marie Ladino. Kathy was superior in each event, but she showed extreme talent in vaulting. Her energy and spirit created an unsurpassed enthusiasm which aided the Whaler team to victory. This was Anne Marie's first year as a member of the team; however, her poise and grace were unequalled by any of her challengers, and she proved to be an exceptional gymnast.

Other outstanding athletes include Beth Shaunessy, who ranks second in all around competition, and Anne Schwartz, who holds the school record for balance beam and uneven bars. Co-captain Christine Ferreira possessed uncomparable dance ability as well as agility. NBHS' Girls' Gymnastics Team ranks second in their league, a great accomplishment for such a young team whose confidence and expertise are still growing.

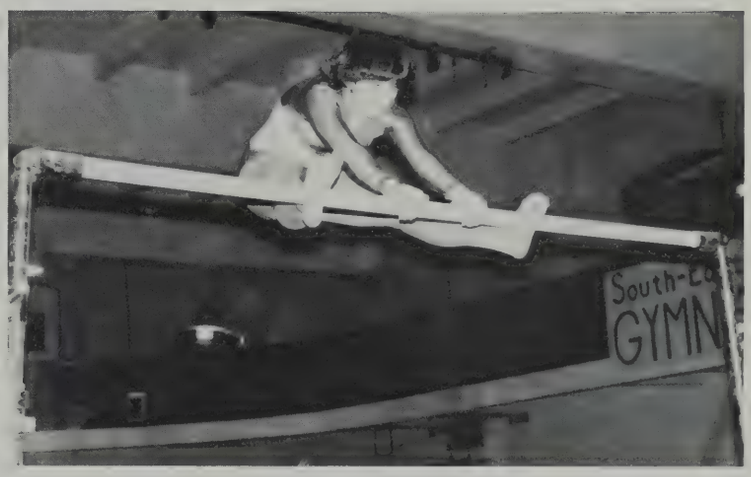

DEDICATED TO OUR FANS

To the fans who stayed by our side whether in victory or defeat . . . To those who shared every joy and experienced each triumph . . . To those who felt the aches, pains and despair . . . To the many who rated us #1 even when the win column wasn't one hundred per cent . . . To the proud wearers of the red and white, present and past . . . To the ones who cheered us on . . . We dedicate these photos of our sports family and fans.

1984 SPORTS ALBUM

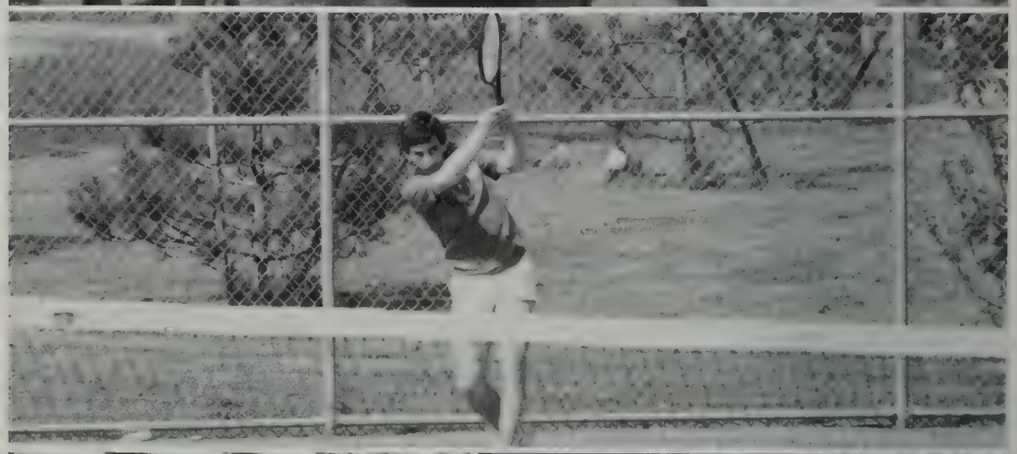

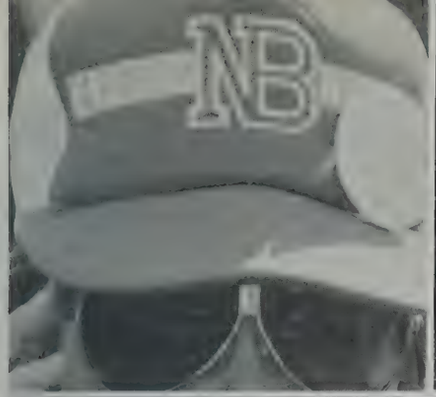
NB

42

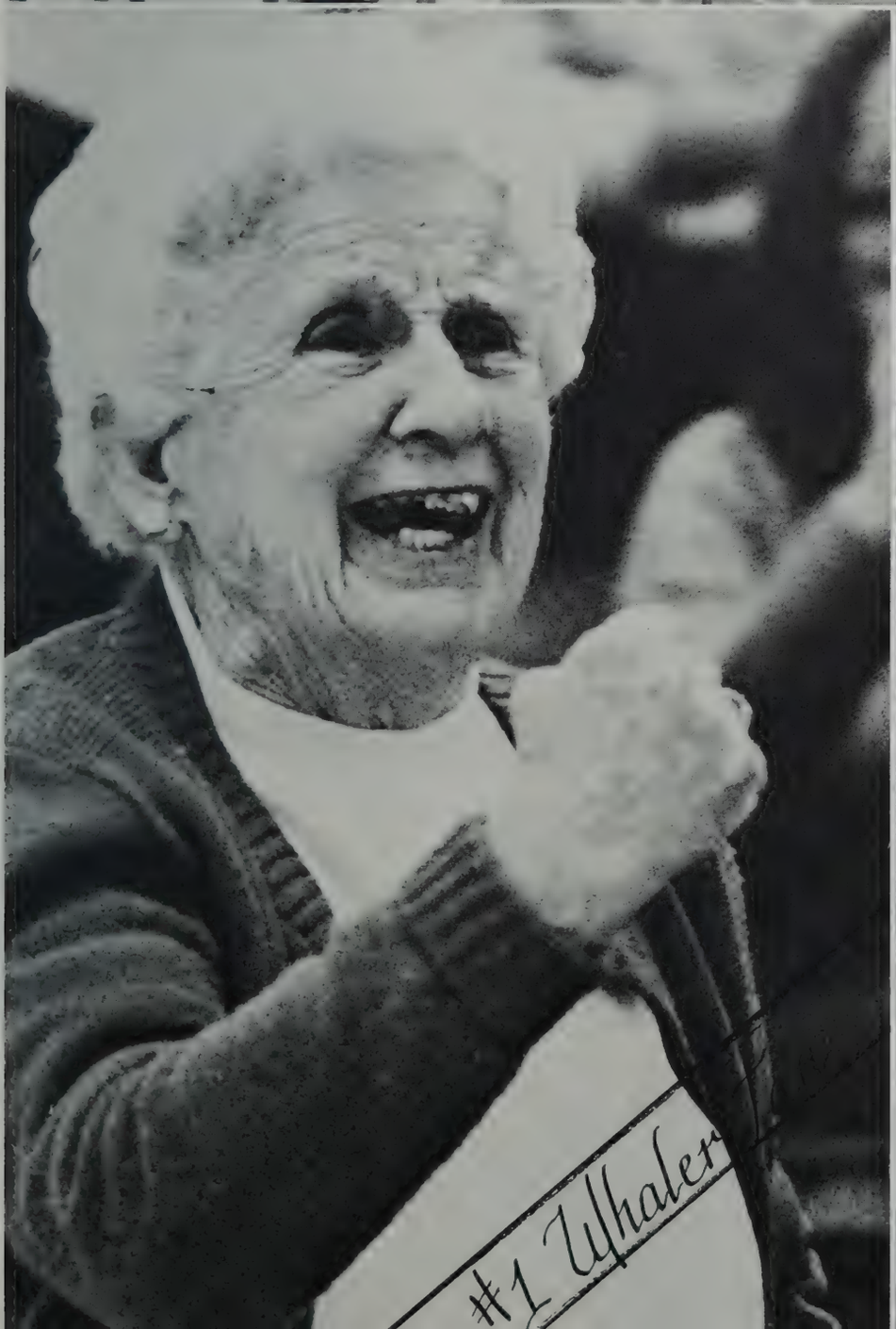
#1 Whaler

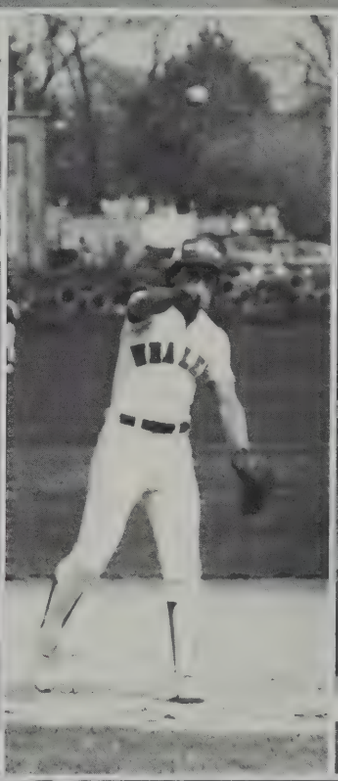

22
31

70
34

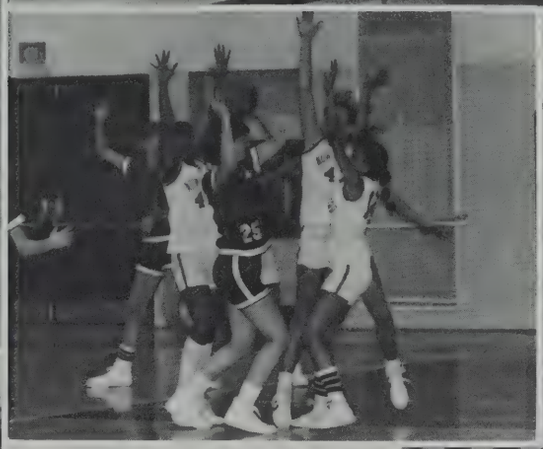

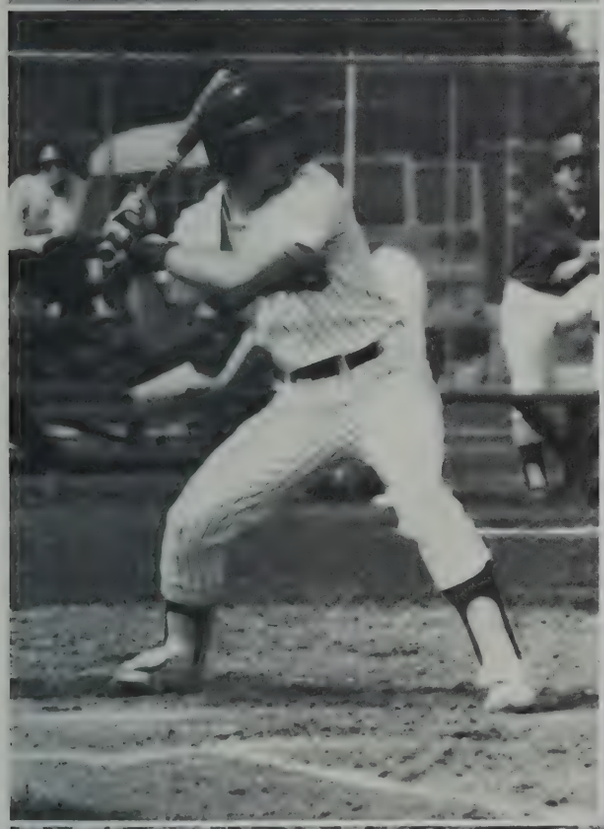

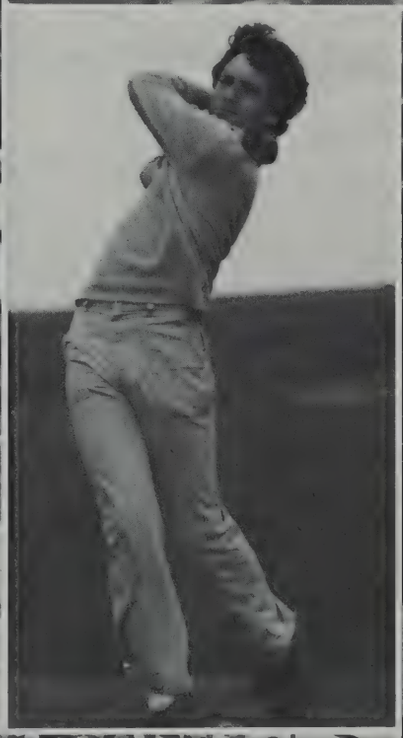

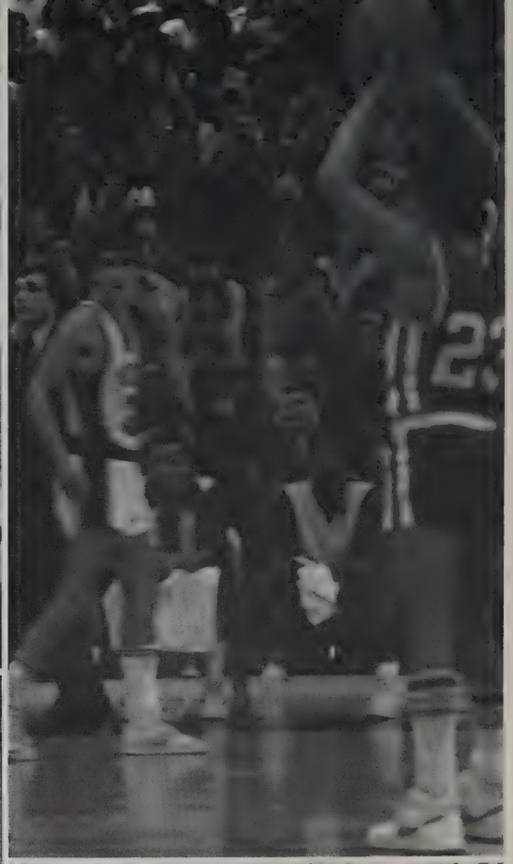

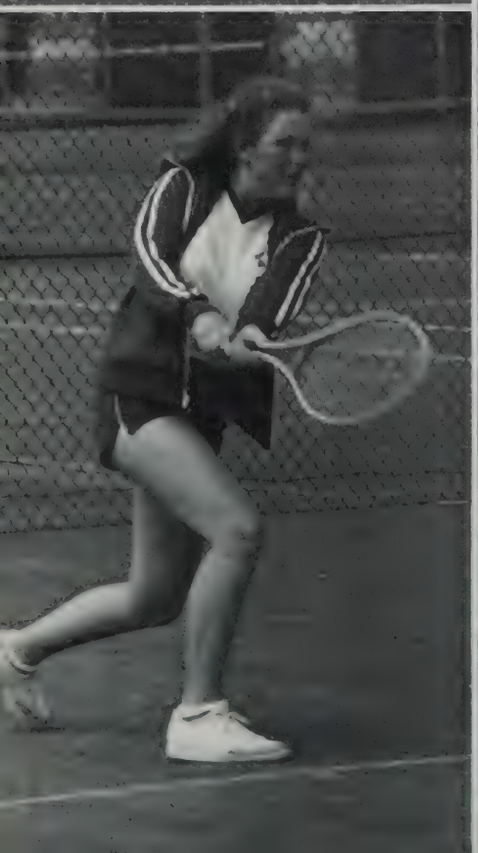

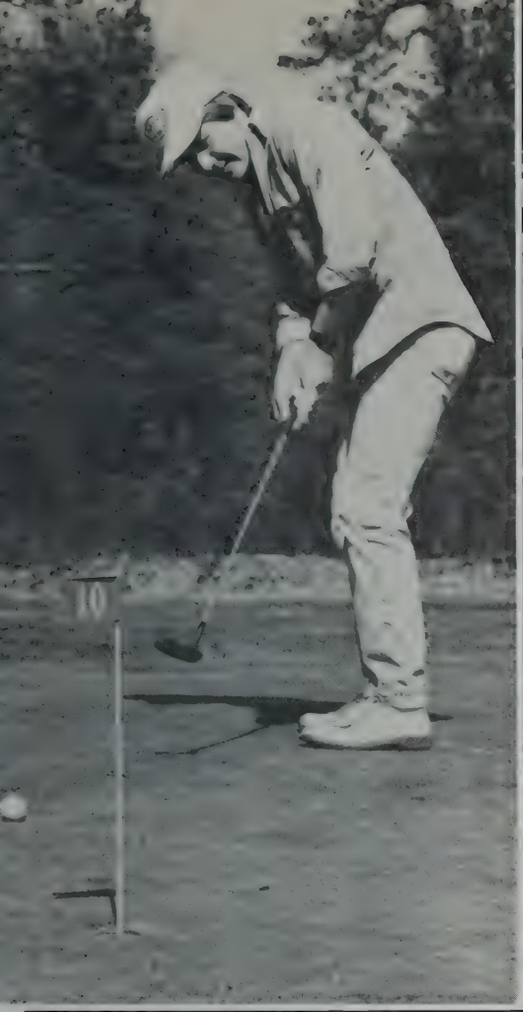

SHER-WOOD

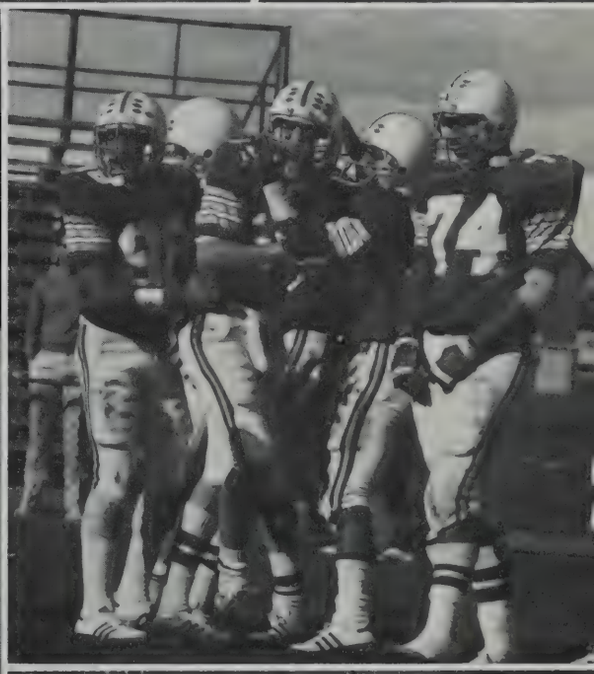

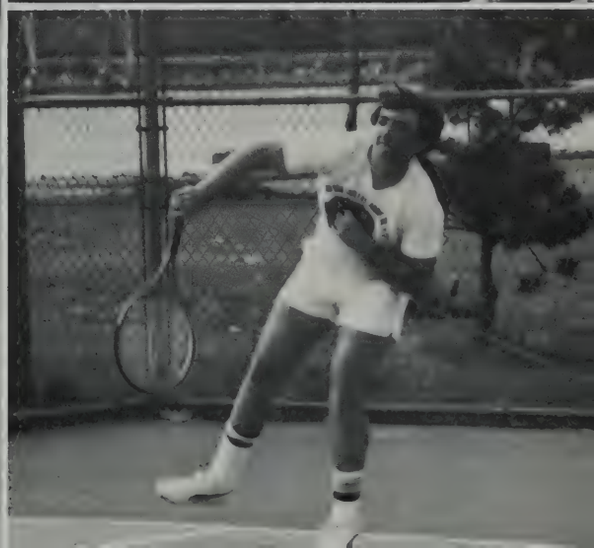

Crimson
Log
'84
SENIOR
Kirsten Johnson

SENIORS

CLASS OFFICERS LEAD THE WAY —

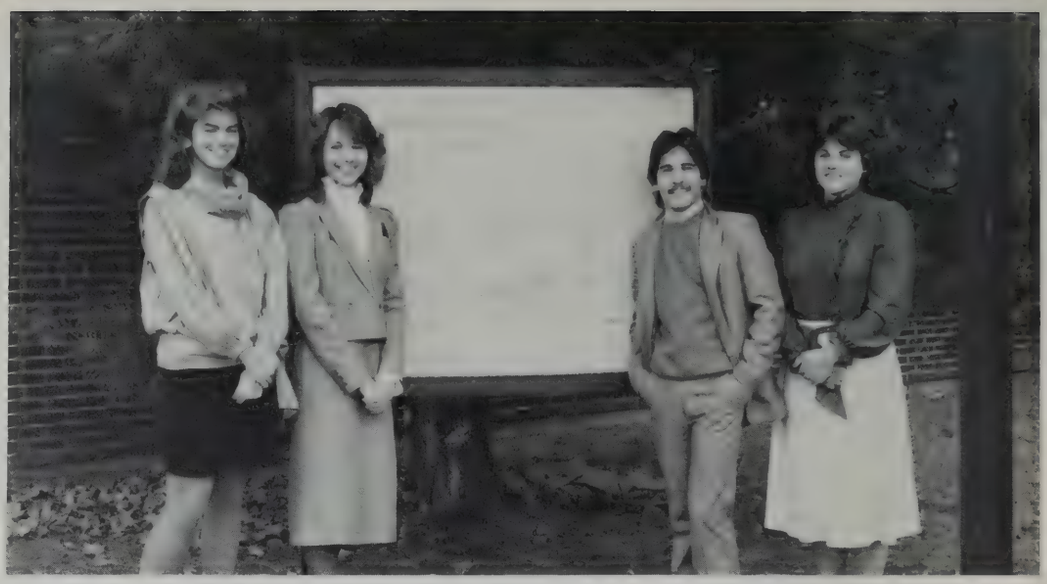

Carolyn Connulty, 2nd VP; Wendy Capra, 1st VP; Craig Levesque, President; Annemarie Poyant, Secretary

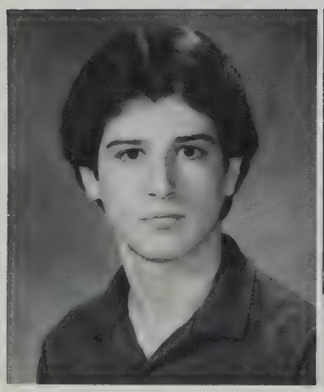

AARON A. ABELHA
31 Concord St.
N.B. 02745
Happiest when with Shirley who puts magic in his life. Thanks her for understanding. Favorite pastime spent with pro-bicycle racing. Future robotics technician. List of favorites at NBH include Mr. Biscari and lunchtime.

MARIA H. ABREU
5 Mitchell St.
N.B. 02746
Happiest being with friends, listening to music or playing tennis. Mr. Machado favorite teacher. "Go for it!" Thanks parents for their support. Hopes to have a successful life and one day visit Hawaii. "Never Gonna Let You Go".

PAULA ADAMOWSKI
31 Rutland St.
N.B. 02745
Will never forget working at Angelo's and the van! Would like to thank parents, Sharon and Danny for support and understanding. Happy laughing with the "madwomen", talking on the phone or water-skiing. Looks for honesty and humor.

NELIA AFOITO
30 Juniper St.
N.B. 02740
"Nellie" wishes to thank all the little people. Found Mr. Soares enjoyable teacher. A favorite school activity was lunch. Future destiny is to become a secretary and maybe one day visit Hawaii. "Every Breath You Take" top tune.

CIDALIA M. AGUIAR
118 Nash Rd.
N.B. 02746
"Cindy" remembers being rushed to class. "You're kidding!" Thanks Mr. Alves/Mrs. Gomes for their encouragement and parents for their love. Feels respect, honesty and trust are valuable. Happy with friends. To enter business world.

JOANN AGUIAR
74 Long View Rd.
N.B. 02740
"Jo" will carry fond memories of cheering for NBHS and being part of the band. Mr. Kobza for chemistry great time. Is happy with friends or quiet times reading. Parents and Mimi get her thanks. To become fashion designer. "So what!"

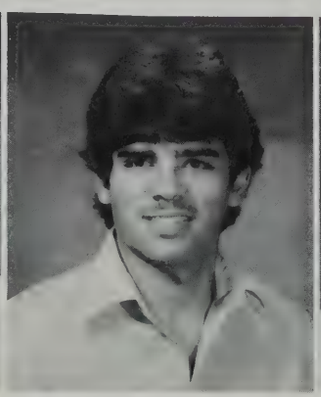

JOSE A. AGUIAR
108 Colonial Drive
N.B. 02746
Auto racing is one of the few items this young man takes seriously. Can be found with friends hanging out at Shaw's parking lot. Won't forget the speed bumps at NBHS parking lot. Thanks go to parents. Wishes for world peace.

DEBORAH ALBERNAZ
128 Shawmut Ave.
N.B. 02740
"Debbie" is happiest at the thought of Russell. Aug. 26, 1982 a date to remember. Good jokes make her smile. Wishes the world eternal happiness. Mr. Methia tops. Thanks to Mr. Longo. Appreciates a nice smile on ■ person. "Wicked!"

LISA ALLEN
18 Junior St.
N.B. 02740
Happiest when with friends. Appreciates honesty in people. Thanks go to Mom and Dad for love and sacrifices. This future lawyer can be found at The Front. Will always remember Mr. Raposo and his Spanish III class. "What you mean?"

SCOTT ALLEN
17 Saucier St.
Acushnet 02743
Usually found playing hockey or with the crew. Thanks his parents for everything. Happy in Canada. Mr. Biscari and math tops. Friends made at NB, the girls and getting the "Taz" memorable. Future physicist. Looks for honesty and humor.

CYNTHIA M. ALMEIDA
89 Pawnee Court
N.B. 02740
"Cindi" Really enjoyed talking on the phone or listening to Mr. Longo yell at the young freshmen! Thanks go to him and favorites Ms. Buckley and Ms. Forgue. Playing the game of b-ball or watching Dr. J were great. Liked the guys.

GILBERT ALMEIDA
103 Rockland St.
N.B. 02740
"Gilly" Will always remember the wild times with friends. Wishes to travel the world. Happy times spent with Cheryl. Thanks parents for being there. Likes honesty in people. Favorites are woods/auto tech. Found hanging at Mills.

LENA ALMEIDA
134 Bonney St.
N.B. 02740
Enjoyed lunch, shorthand, and listening to music. Would like to thank parents, family, and teachers for support. Hopes for world peace. Ambition to become executive secretary. Remembers the White Mountains. Thumb tack lady!

PEDRO GOMES ALMEIDA
52 Washington St.
N.B. 02740
One of NB's finest young men. Won't forget fun times with ROTC crew or in chemistry with Mr. Goodfellow. Enjoyed summer-night jogging. A Mrs. Hassey fan. Finally reached the time to nail Eric C. "Yo!" Sylvia makes him smile.

AWILDA ALVARADO
125 Sycamore St.
N.B. 02740
"Willie" Forever thankful to Mother and Aunt Jeannie. Happiest times with Joe. Will always remember meeting all the new friends at NBHS. Mr. Fraga a definite favorite. Hawaii a fantasyland. "Save it!" Enjoys music and dancing.

ARMINDO ALVES
38 Slocum St.
Acushnet 02743
Couldn't wait for graduation day and decided to leave a little earlier. Was often found in the Blue House core and corridors. Enjoyed being with friends at lunchtime. Is soon to be NBH graduate via nightschool route.

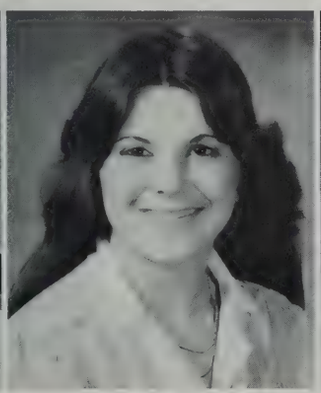

LOURDES P. ALVES
16 Rodney St.
N.B. 02744
"Shorty" enjoys walking on the beach. Will remember lunch times with CM and MA as fun. Thanks parents for love and support. "Total Eclipse of the Heart" favorite song. "Go for it" Hopes for a future in the business field.

ROBIN M. ALVES
711 Coggeshall St.
N.B. 02746
Her trip to Hawaii will long be a vivid and pleasant memory. "Hang loose!" Enjoyed typing and shorthand at NBHS. Out of school pleasure was hitting the beach. Thanks parents for love and support throughout. To attend business college.

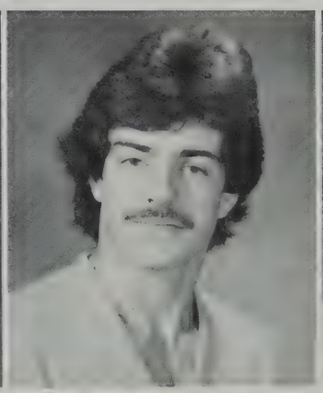

LUIS AMADO
79 Florence St.
N.B. 02740
"Luie" likes being with good friends and having good times. Remembers being on three lunch shifts. Thanks parents for getting him through school. Enjoyed auto with Mr. Dlouhy. Hopes to become a mechanic. West Beach a favorite spot.

CHERYL AMARAL
982 Hillcrest Road
N.B. 02745
Happy with Patrick. Won't forget NBH lunches, Mr. Kobza, Mr. Gill and Sr. lounge. Thanks Mom for love and support. Favorites are skiing and clinical chemistry. To become nurse and marry Pat. The long wait is over. "What's up!"

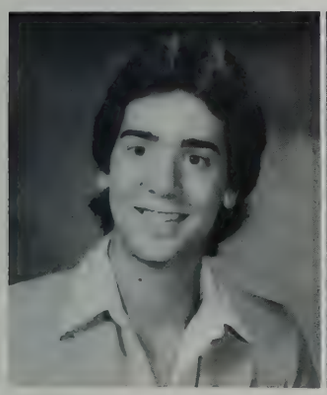

CLEMENT AMARAL
105 Bonney St.
N.B. 02740
"Clem" enjoys bowling, and making other people smile. Mr. Roscow, Mr. Oliver, chem. and algebra tops. Special thanks to sister Adeline. Won't forget great friends made at NBH. Happy people make him smile. A future accountant.

DANIEL J. AMARAL
255 Rockdale Ave.
N.B. 02740
"Danny" remembers band trips to Florida and Montreal. Mr. V. rates high. Special time Nov. 13, 1983. Future member of Air Force Band. Happiest times spent with Linda. Can be found hanging at Music Mansion. Thanks parents Mr. V.

WENDY MARIE AMARAL
112 Larch St.
N.B. 02740
"Wen" will always remember the Junior Banquet and people she's met at NBHS. Happiest times come from being with Micky. Volleyball and Mr. Gill are favorites. Loves a person with a good sense of humor. "I can't be bothered!"

MARIA AMARO
11 Monroe Drive
N.B. 02740
"Esther" can be found in Blue guidance or with Upward Bound. NBHS favorites include Spanish with Mr. Araujo, the 1:50 bell and being with friends EC, MC, AA and Dora G. Thanks parents for understanding and love. Future R.N. "What's up!"

SANDRA AMORIN
43 Agnes St.
N.B. 02745
"Sandy" will always remember asking Wayne about the boxing team. Happiest times with friends. Jeff puts magic in her life. Special thanks to Mom and Dad. Mr. Motta super teacher. Wishes for peace in the world and visit to Paris.

DENISE ANDERSON
63 Saturn Drive
N.B. 02745
"Neicy" Recalls falling down stairs and splitting her pants at NBHS. Mrs. Purcell's Black History class was tops. "Let the Music Play" favorite song. Special thanks to Mom. Twin date is Oct. 24, 1965. Known for "Get cracking!"

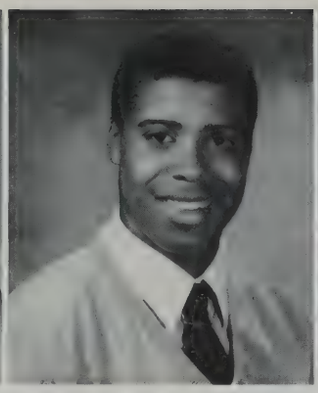

DENNIS ANDERSON
63 Saturn Drive
N.B. 02745
Will carry memories of the fine ladies in the core. "What's up?" Enjoyed having Mr. Hamlet for science. Basketball is favorite school activity. Special thanks to his mother. "White Lines" a hit with him. Hopes for riches.

AUDRA ANDRADE
185 Sycamore St.
N.B. 02740
"Auge" Loved time spent with friends. Happiest moments with Preston. Could always be found hanging in the core and at the front. To own beauty shop one day would be tops. Getting her own way always creates a smile. Likes friendliness.

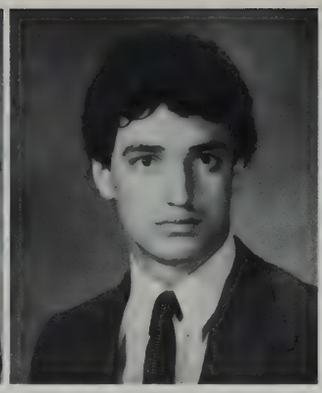

HENRIQUE M. ANDRADE
314 Earle St.
N.B. 02746
Enjoyed playing soccer and thanks Coach Matos, Coach Gill and parents for support. Won't forget friends and staff at NBHS — esp. Mr. Hamlet and Mr. Kobza. Hopes for a future filled with success. Enjoys finding a great personality.

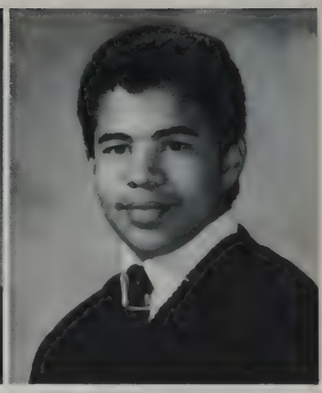

JOSEPH ANDRADE
51 Shawmut Ave.
N.B. 02740
"Jay" Enjoyed playing football for NBHS and partying with friends. Won't forget hanging in the core and TV production with Mr. Robitaille. Happy gazing into a girl's eyes. Thanks Mom. Often at the U.F. Looks for sense of humor.

KIMM M. ANDRADE
325 Cottage St.
N.B. 02740
"Sam" Gives special thanks to Mr. Fortes and Mr. Sykes. Being with Eddie brings her happiness. Family and friends MA, VA, DA, SA, MA, CJ, RB, DA, AA and AS make her smile. Likes to sing, model, paint and play instruments.

MADALENA ANDRADE
643 Union St.
N.B. 02740
"Mad" Enjoyed working with Mr. Charbonneau at the Z and with Drama Club. Won't forget friends and good times at NBH. Thanks go to Gina and Elaine. Likes magic of the theatre and being young, wild and free. Mr. Motta tops.

DAWN ELAINE ANDREWS
165 Gayhead Ct.
N.B. 02740
"Sun-shine" Loved Drama Club and dance performances with Kevin Burns. Finds happiness with Kevin Lopes. Special thanks to Mom, Dad and Stella Pifco. Sociology and Ms. Leal super. Wishes for career as professional dance instructor.

JOHN ANDREWS
144 Princeton St.
N.B. 02745
Enjoys riding his bike, skin diving, and computers. Won't forget the helpful teachers at NBH — esp. Mrs. Harper, Mr. Luchetti and Mr. Calnan. Hopes to become a millionaire. Grateful to parents/friends for support. Likes honesty.

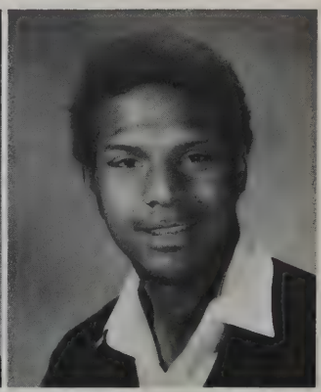

JOSEPH ANDREWS
75 Cedar St.
N.B. 02740
"Uncle Slam" takes memories of basketball practices, games and the core. Found at old Voke or the Front. Enjoyed having Mr. Hamlet and lunchtime. "What's up, Dude?" Hopes to finish school and make a 20 year career in the service.

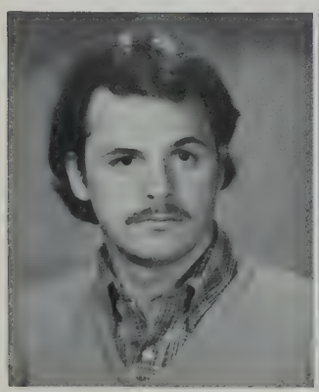

KURT ANDREWS
255 North St.
N.B. 02740
"Captain" Happiest with friends. Will always remember coming in tardy. Mosquito and Twiggy always get a smile. Appreciates a sense of humor. Can be found partying on Wolf Island Road. Thanks to Ma and Dad for everything.

PAUL ARESTA
100 Lawrence St.
N.B. 02745
Swimming was above all other activities at NBHS — even at the SMU pool. Other favorites were history and Mr. Methia. Thanks go out to Mr. Medeiros as #1 coach. Hopes to get a job and make a great deal of money in a short time.

EUSEBIA ARRUDA
120 Tallman St.
N.B. 02746
"C.B." enjoyed good times with friends — esp. during spirit week. Reading, listening to music or cruising brought good times. "That's life!" Thanks parents and family. Hopes one day to be a famous author. To visit Greece in future.

PAMELA ARRUDA
118 Brigham St.
N.B. 02740
Cheering and marching for NBH made school exciting. Won't forget band trips and "Splish-Splash." Hopes to return to Florida. Rates Mr. Goodfellow as best part of school and a great inspiration. Happy when laughing with Carolyn.

TRACY AUDETTE
42A Carriage Dr.
N.B. 02740
"Tray" found shorthand with Mrs. Walker a pleasure. Won't forget "Sarge" and ROTC. Being with K.C. is paradise. Thanks mother for her support. Hopes to become criminal lawyer. "If you like it!" Enjoys time alone to think and reflect.

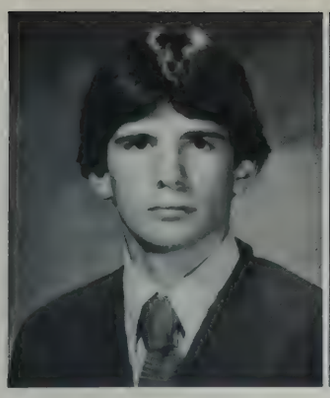

JEFFREY AUGUSTINE
906 Hathaway Rd.
N.B. 02746
"Augie's" Future ambition is to attend college after graduation. Mr. Methia was #1 teacher at NBHS. Favorite subject was U.S. History. Special thanks to parents for their support. Enjoys the season of Christmas.

KELLY AVILA
156 W. Morgan St.
N.B. 02740
"Kel" Won't forget Mr. Dow's class with Kim jr. year. Enjoys being with Mark. Plans future as Executive Sec. Thanks Mom, Dad and Margaret. Favorites include Mr. Silva. Appreciates a nice smile and a good time. "Kool out."

DANIELA AZEVEDO
156 David St.
N.B. 02744
"Punk" Favorites are Ms. Leal, history, listening to music and being with friends. Feels everyday is special in its own way. Happy when things go her way. Thanks Mom, Dad and friends. Wishes the world would turn punk.

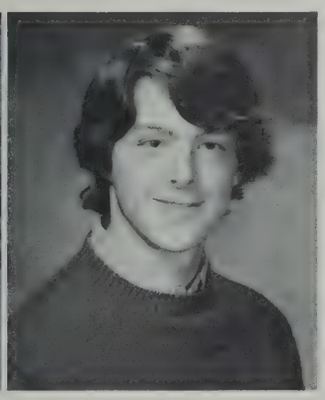

CHRISTOPHER JOHN BAILEY
51 Park St.
N.B. 02740
Will long remember '83 ski trip with Great Outdoors Club. Can be found on Park St. or with track team. Thanks Mom, family, Anne, Coach Gardiner and fellow distance runners. Enjoys having fun. Mr. O and Mr. Goodfellow tops.

APRIL BAKER
24 Pamela Drive
N.B. 02740
"A.B." Enjoys time spent with friends. Accounting I and Ms. Caton school favorites. "I'm sure!" Rates Valentine's Day as special holiday. Thanks Mom for understanding and time. Wishes happiness for the world. Senior year great.

DEBORAH BARBA
42 De Wolf St.
N.B. 02740
"Buba" Is noted for saying "Go for it!" Special times spent with Paul. Can be found hanging in Tan House courtyard. Would like to thank Mom and Dad. Oct. 19, 1983 ■ special date. Active in child care and business club.

LINDA BARBA
42 De Wolf St.
N.B. 02740
Favorite activities included softball and Business Club. Thinking of Marco or being with sis Debbie brings smiles. "Oh, really!" Mr. Allcock and child-care lab tops. Parents and friends get thanks. To own restaurant and child-care lab.

BRUCE BARBOZA
190 Hathaway Rd.
Acushnet 02743
Great memories of playing NBH hockey. Outside activities include skiing, partying with friends and working on the Cape. Fantasizes about being ■ multi-millionaire and taking his personal rocket to the moon! A Mr. Motta fan.

PAMELA JEAN BARBOZA
84 Newton St.
N.B. 02740
"Bam-Bam" hopes for success and further education. Being late and sitting in Tan House office is recalled. Happiest spending time with Gigi and friends at the Front. Thanks parents for love and support. Looks for a smile. "Bump that!"

TRACY LYNN BARROWS
121 Sycamore St.
N.B. 02740
"Tray" Fantasizes about owning a beauty salon. Remembers making new friends at NBHS. Enjoyed Mrs. Walker's shorthand class. Lunch was a favorite. Would like to thank mother and father for support. Happy with friends. "What's up?"

JEANINE BARSELOU
216 State St.
N.B. 02740
Thanks parents for love and support. Found in the Gold House. Quiet miss who will remember staff members who helped her reach graduation day. Happy when with people who are caring and understanding. Dec. 30th important date.

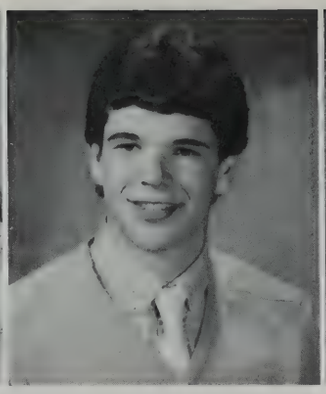

MICHAEL B. BATES
3925 Acushnet Ave.
N.B. 02745
Loving computer math this lad hopes to become programmer or architectural engineer. May 28th a special date. Special attraction to open friendly people. Thanks parents for being there. Happiness is being with Sherri.

SHAUN BEAUDOIN
53 Hill St.
N.B. 02740
"Beaud" Best known for his ability on the basketball court. Remembers the Durfee games, partying with the '82 crew and friends. Thanks his mother for understanding and love. Enjoyed Mr. Mandley and Ms. Bonneau. Hopes to be rich!

CAROL BECKER
3 Onyx Dr.
N. Dartmouth 02747
Seeing Don or hearing "Endless Love" brings smiles. Working Camp Wonderland in summer or celebrating Xmas in winter are favorite times. Hopes to go on to business school and later marry. Mrs. Johnson a #1 teacher. 7-2-83 special.

JANICE BEDARD
43 Parker St.
N.B. 02740
"Jan" Going to football games was fun. Remembers meals at Riccardi's with Paula and Mike and good times with friends. Tops were psychology/sociology and chorus. Thanks to parents and good friends. Headed for a job in the medical field.

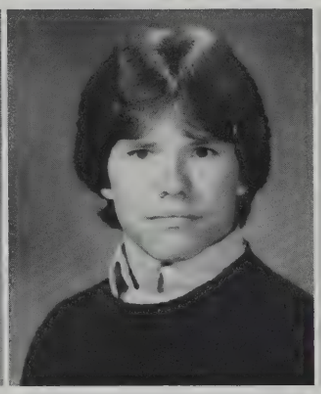

MICHAEL BELANGER
144 Church St.
N.B. 02745
"Mike" Tops are band, Mr. V. and computers. Will always treasure special times with Colette. Remembers the family feeling of the band. Thanks parents for all their support. To become a computer science major. "You're a clown."

MARIA ELENA BENEVIDES
52 Briggs St.
N.B. 02744
"Mary" Enjoys listening to music. School favorites include gym, English and Mrs. Silva. Special thanks to Uncle Roy and Aunt Leonor. Found NBHS folks nice and friendly. A wish for world peace. Headed for career in business admin.

JOHN BENNETT
2 Jenny Lind St.
N.B. 02740
Enjoyed hanging with M.M. and checking the Vineyards with P.B. Favorites include senior lounge, chemistry with Mr. Goodfellow, and people with a touch of madness. A touchdown pass would easily make his day.

FERNANDA BERGANTIM
19 Ashley St.
N.B. 02744
Is happiest spending time with family and friends. Enjoys the beach and movies. Thanks Ms. Persson and Mr. Cardoso for their understanding and help. Math top subject. Enjoys the game of tennis. Hopes to become a nurse.

SUSAN BERGERON
14 Timberlane Rd.
N.B. 02745
Sue hopes to someday marry and become a nurse. Happiest times spent with Barry. Feels a person's personality and honesty important traits. A world without wars would be a dream come true. Special person made summer fantastic.

ANABELA BERNARDO
37 Acushnet Ave.
N.B. 02744
"Bela" enjoys listening to music, dancing and being with friends. Sociology with Ms. Leal great. "No problem!" Fun times at lunch remembered. Thanks parents and Rose for being there. Likes honesty and humor. Future social worker.

LAURIE BERNIER
13 Valentine St.
N.B. 02744
Enjoys hanging with friends and partying. Ms. Caton, Mr. Anderson and Mr. Fraga were all favorites. Won't forget 3rd lunch jr. yr. Thanks her parents for understanding and love. Good times in the sr. lounge. "Drop dead!"

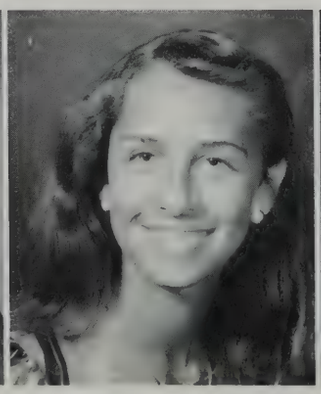

TERESA BERRIOS
251 Cottage St.
N.B. 02740
"Tee" will always remember the laughs she had at lunch with Jorge. Happiest with Michael. Always saying "The choice is yours!" Mr. Araujo and Mr. Lanouette were great. Future plan is to become a flight attendant.

PETER BERTHIAUME
31 East Clinton St.
N.B. 02740
"Peb" can be found playing those drums. Has the Taz-tattoo. Happiest with TB/EH/DR/TR/CW. "I'm only kidding!" Thanks parents, friends and special girl — Terri. Enjoyed Florida/Canada trips, swimming, craziness and Mr. Medeiros.

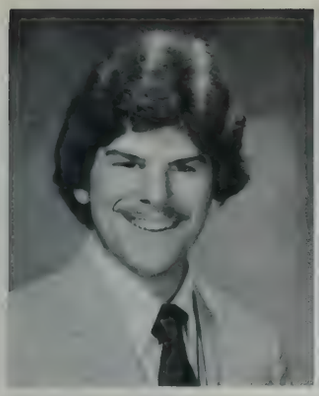

JAMES BERUBE
81 Durfee St.
N.B. 02740
"Jim" Happy with that special person. Can be found at the nearest party. Thanks Mom. Enjoys people who like to have a good time. List of favorites include C.S., New Year's Eve and foxy blondes. Won't miss NBHS lunches. Air Force bound.

ADALGIZA M. BETTENCOURT
32 Florence St.
N.B. 02740
"Del" had great fun on the whale watch with the biology class. Mr. Gill and Usher Corps two favorites. Enjoys hanging with friends — esp. ones with great sense of humor. Thanks family, friends and NBH staff. Future in child-care.

EZEQUIEL BETTENCOURT
49 Crapo St.
N.B. 02740
"Junior" Enjoys fixing dirt bikes and hopes to be a good mechanic. Favorite tune: "Come On Feel the Noise". Admires a pleasing personality. "You dip!" Hopes for a time of world peace. School favorites include woods and Mr. Matos.

KAREN BLAISE
1091 Braley Rd.
N.B. 02745
"Blaze" Can usually be found at Pine Hill. Favorites were Mr. Kobza, Mr. Gill, and psych. class. Remembers good times with Michelle and Cheryl and parents' support. Happiest when with friends. Hopes to get married and become rich.

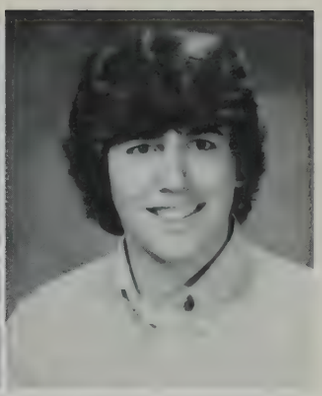

MICHAEL BLOUIN
1031 Prairie Ave.
N.B. 02745
"Blouin" Likes passing time listening to good tunes or partying with friends. Can usually be found in the NBH parking lot. Wishes for a world of peace and goodwill. Likes people who are "cool." Jan. 23 an important date.

MICHELLE BOIS
51 Carroll St.
N.B. 02740
A beach fan who dreams of days on Laguna Beach in California. Mr. Gill and Mr. Girard both special teachers. Enjoys fine sense of humor and getting a numb nose every weekend. Is headed for college. Enjoyed Gluon Bash and David Bowie.

DANIEL G. BOISVERT
271 Tarklin Hill Rd.
N.B. 02745
"Danny" Will always remember crazy times with the gang and everyone coming to "Big Dan Boisvert's Place". Baseball a favorite school activity. Special thanks to friends who cared. Hopes for a successful career with computers.

CHRISTINE BOLDUC
119 Cornell St.
N.B. 02740
"Christabeth" Will always care about Mark and Sue. Survived the torture of junior year. Thanks parents, Mr. Girard and Ana for being there. Tries to see people as they are — not the act that protects them from rejection. "Minor details!"

DONNA BOLTON
354 Allen St.
N.B. 02740
"Fuzzy" Loves Def Leppard videos on MTV. Favorite time away from school spent in the sun waterskiing. Thanks Ms. Burchell for making her work to finally pass English. "Go for it!" Will never forget the wild times at NBHS.

KAREN VICTORIA BOOKER
135 Central Ave.
N.B. 02745
"Book" Appreciates honesty and thoughtfulness in a person. Would like to thank parents for love and support and Wendy for being a friend. Ms. Persson and Mrs. Gutierrez tops. Future technician or nurse. Enjoyed senior lounge.

DONALD BOWDEN
37 Emma St.
N.B. 02744
"Don" Enjoys his leisure time the most. Mr. Biscari and phys. ed. rated high on his list. Enjoys the Mall for movies and the Great Escape. Parents get thanks. Hopes to work with computers in future world of peace and harmony.

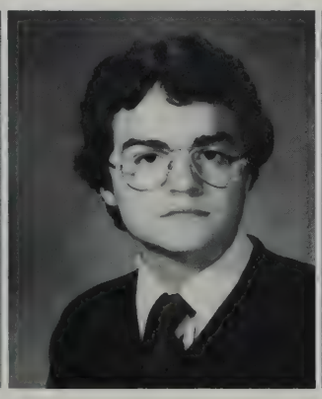

ELIAS BRAGA
49 Cottage St.
N.B. 02740
"Eli" Plans to major in computer science but a career as a pro jazz drummer would suit him fine. Greetings to Mr. "Ed". Playing rock 'n roll on the weekends was superb. Homework will never be forgotten. "Good day, ay?"

CHRISTINE M. BRANCHAUD
8 Studley St.
N.B. 02740
"Chris" Will never forget band camps, cheering squad and good times with friends at NBH. "That bites big time." Enjoyed Mr. Kobza and Mr. Vaz. Thanks parents for being there. Hopes to become a medical lab technician.

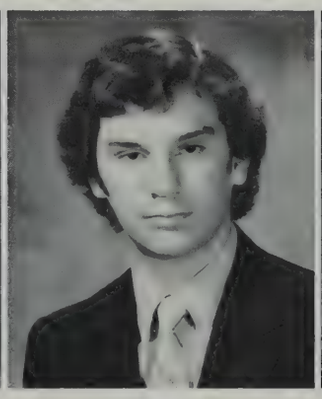

ROBERT M. BRANQUINHO
129 Division St.
N.B. 02744
"Bob" Spends time hanging with friends on Mosher St. Senior lounge was great! Noted for saying "What's up?" Remembers not getting caught at Jones Beach. Special times are spent with Maria. Will treasure parents' help.

ROBERTA ANN BRENNAN
134 Dakota Ct.
N.B. 02740
"Berta" finds happiness with friends and Clyde. Favorites include Mrs. Purcell and Mrs. Slater. Special date: 10-27-79. Thanks mother and Clyde for support. "What's up?" Future aim to go to Burdett. Would love fun-in-sun places.

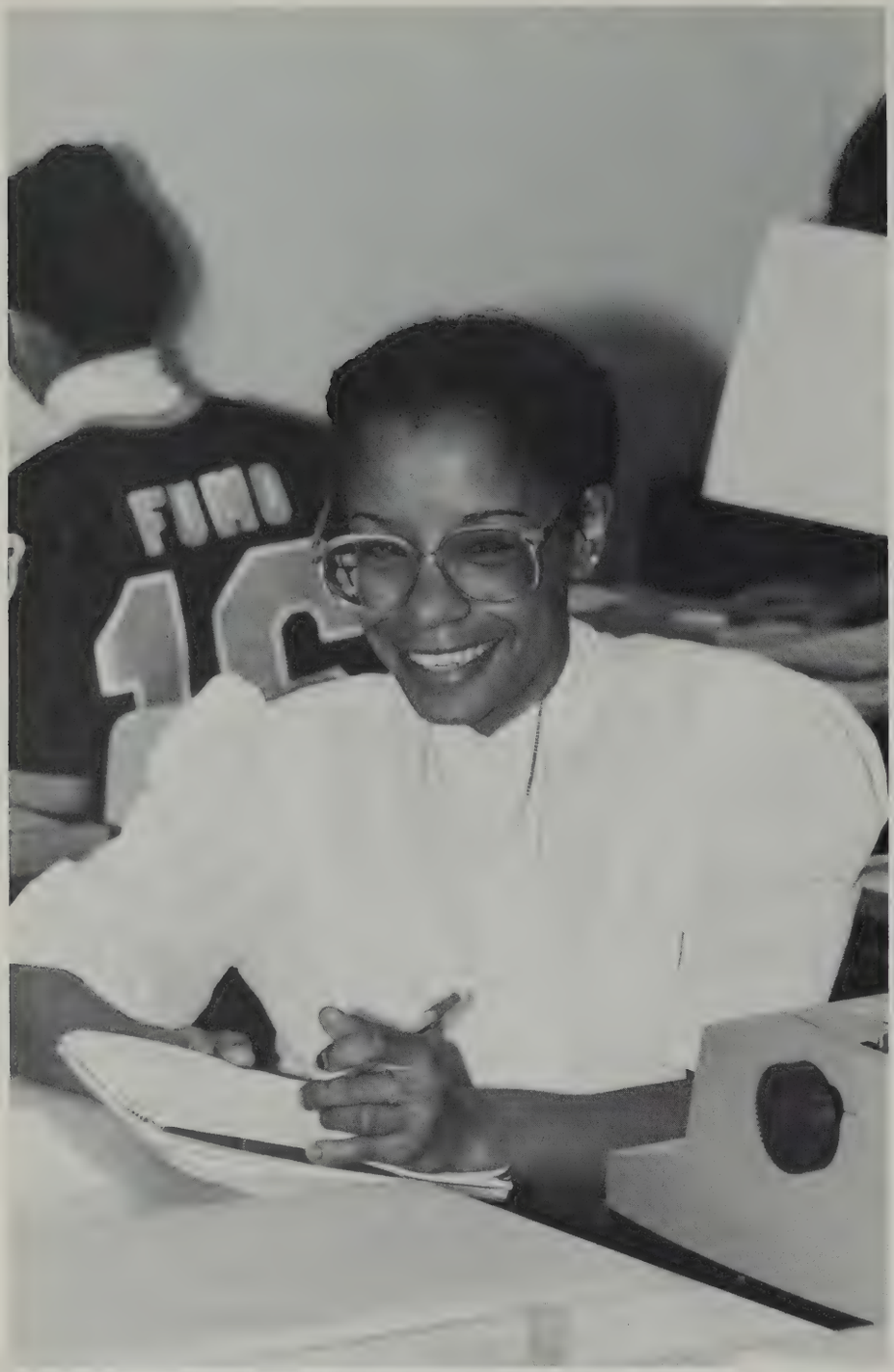

HOLLY E. BROADBENT
238 Collette St.
N.B. 02746
"Apple" Is a folkie. Looks for individuality. Happiest with friends, especially Dinedhel. Would like to thank RB, KB, and SS. Nonconformism is wish for the world. Will never forget meeting Nitty Gritty Dirt Band. "Bizarre"

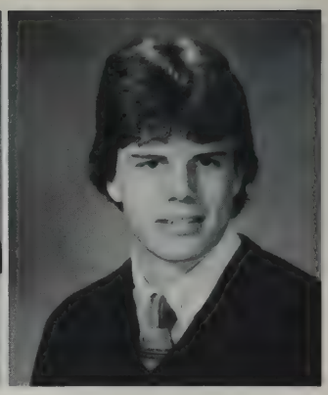

STEPHEN BROWN
18 Jenny Lind St.
N.B. 02740
"Brown Hornet" Enjoyed lifting and basketball. Best times spent with Kim or at Buttonwood Park. Special thanks go to parents and Kim. Will always remember fun times in Green Cafe and playing ball for NBHS. Mr. Motta tops.

TATUM BROWNELL
73 Willard St.
N.B. 02744
"Tabbie" Enjoyed Usher Corps, Mr. Hamlet and math. Visiting Nantucket Island was great. Remembers sr. lounge and friends. Mom, Dad, Judy and Robin deserve thanks. Hopes one day to work with computers. "Give me a break!"

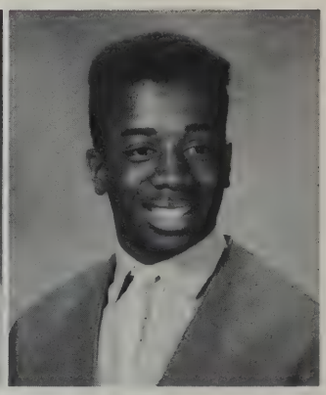

KEVIN BURNS
159 Park St.
N.B. 02740
"The Dancer" Loves dancing and buying clothes. Favorites include Drama Club, Ms. Leal and "Play at Your Own Risk!" Dislikes lack of individuality at NBHS. Happy times spent dancing with Dawn Andrews. Future dancer/designer.

LINDA CABECA
201 Rockland St.
N.B. 02740
Would like to thank special friends who were always so dependable. Mr. Goodfellow, Mr. Robitaille and Mr. Girard made it all worthwhile. Will always remember Mrs. Hassey's tests and lab with Pam, Lisa and Marc. Loves a warm smile.

MARIA CAFUA
566 South Second St.
N.B. 02740
"Fema" Spends time with good friends. Thanks her parents. Going to Portugal with Helen was exciting. Horseneck Beach last day of school jr. yr. will be remembered. Favorites are "No One Like You", Mrs. Walker and parking lot before school.

SUZETTE CALVIN
570 Allen St.
N.B. 02740
Sketching and Studio Art III top favorites at NBHS. Was found at Lisa's locker most times. A Mr. Roscow fan. Fun came from being with Lisa and Rosemary. To become a registered nurse. Thanks go to parents for support and understanding.

MATTHEW A. CAMACHO
267 Central Ave.
N.B. 02745
"Camanche" Happiest partying with the crew. Enjoyed sr. lounge, baseball, Mr. Taylor and Mr. Mandly. Newport trip tops. "What's up?" Hopes to visit the Alps and succeed in the business world. Thanks Mr. Anderson. Likes honesty.

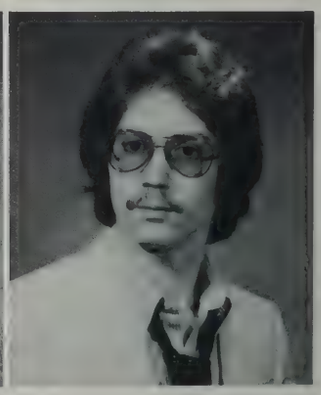

ERIC CANHA
P.O. Box G-668
N.B. 02741
One day hopes to be top paid advertising photographer. Thanks Mr. Millette for being an inspiration. A special teacher was Mr. C. Alves. "No problem — anything you say." Enjoys skating, being with friends, and visiting Madeira.

WENDY LEA CAPRA
99 Peckham Rd.
Acushnet 02743

"Min" Active with Drama Club and as editor for C. Log. Will remember being vice-pres. of Sr. Class, performing at the "Z" and Mr. Motta. Happiest with Eric and friends. Loves Mom and Dad for support. Off to college for Dental Hygiene.

BRENDA M. CARDOSO
131 Central Ave.
N.B. 02745

"Bren" Will always remember the Jr. Banquet and football games with friends. Mr. Kobza and Mrs. Gutierrez were special. Thanks parents for support. Hopes to work in medical field. Parties and Bermuda a summertime dream.

IRENE CARDOSO
198 Blackmer St.
N.B. 02744

"Cardosa" Loves people who are honest and enjoys smiling. Being at the beach on rainy days a favorite summertime experience. Would like to thank sister, brothers, Mom and Dad for support. Future secretary. "Oh, brother!"

DEBORAH L. CARDOZA
16 Lindsey St.
N.B. 02740

Economics with Mr. Warren a favorite. Will never forget the class of '84. Happiest with Roger. Thanks parents for letting her have the car. "Wicked!" Hopes to enter good college and later to marry. Enjoyed summer job at park.

EDMOND CARON
20 Emery St.
N.B. 02744

"Eddie" Will always remember the special honors he received from football. Winner of Dr. Wollison scholarship. Special thanks to parents and Mr. Calnan. College or State Police Academy in future. Mrs. Cohen tops! "You're happy!"

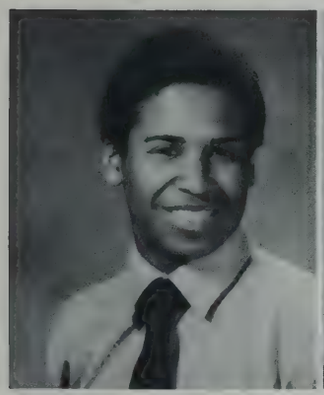

ERIC A. CARR
122 Morgan St.
N.B. 02740

"M.L." Will never forget his Latchkey kids, C.C. and D.F. Raquetball, basketball, and Mr. Motta are favorites. Mom deserves thanks for hanging in. "Could This Be Magic" a top song. Hopes to be somebody important and enjoy life.

LORI R. CARREIRO
78 Thomas St.
N.B. 02740

Enjoys going to Kelly's house or being with friends RG/KL/ML and RC. Won't forget fun trip to Florida with the band. "Bazoinks!" Summer fun came from working for D.P.W. Mr. Tavares a favorite. Thank parents. College-bound.

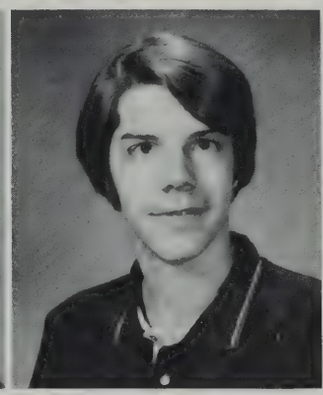

KENNETH CARRIER
1463 Morton Ave.
N.B. 02745

"Karaca" Enjoys cruising and "Uncle Roger" in TV production. Hoping for happy future before nuclear fission takes over the world. Thanks parents. "That's too much!" Summertime fun included cruising with Paul, Mars and 'E-boy'.

MARIA L. CARVALHO
138 Holly St.
N.B. 02746

Will remember Rhonda being surprised in chemistry by Ed. Thanks faithful friends and special thanks to parents. In love with the beach. "That's life!" Enjoyed Jr. Steering Comm. and being with friends. Future New Yorker with a Porsche.

DANIEL CAVALIERI
115 Campbell St.
N.B. 02740

"Danny" Will never forget the friends he made at NBHS. Mr. Kelly and Mr. Motta were tops. Enjoys photo class and plans to be a photographer. Family deserves thanks for support. Appreciates a good personality.

CHRISTINE CHAPIN
9 Lake St.
N.B. 02740

"Chris" Happy with the people who work at BPZ. Hopes for career as vet. Thanks Dad. Admires nice personality. Mr. Biscari and U.S. History tops. Horseback riding a good time. Magic is world peace, trip to Hawaii and seeing Dad happy.

RHONDA MARIE CHAREST
38 Rochambeau St.
N.B. 02745

Will never forget "Are you a freshman?" Finds happiness with Mark and friends. Mr. Anderson and accounting are favorites. Would like to thank grandparents and Mark for support. To become an accountant and own her own firm.

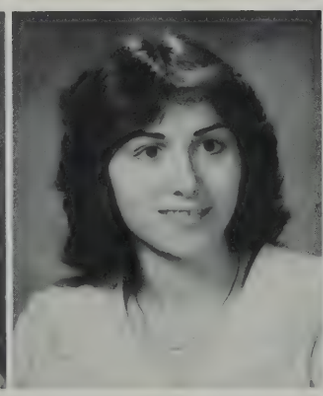

CHRISTINE CHIQUITO
177 David St.
N.B. 02744

"Chris" Looks upon graduation not only as an end but also a new beginning. Takes fond memories of lunch in the Blue House with her. Enjoyed the summer by going on vacation. Special thanks sent to parents. Ambition to go to college.

GINA COFFEY
164 Harwich St.
N.B. 02745

Enjoyed time spent with the Drama Club — esp. summer at the "Z" for "Jesus Christ Superstar." Happiest with Mad-Elaine and the crew; Mom gets thanks for all her love and support. Being young, wild, and free was great as a sr.

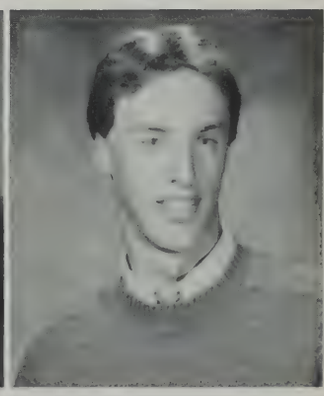

DAVID COLLET
90 Fern St.
N.B. 02740

"Dave the wave" Enjoyed baseball and hopes to pitch in major leagues someday. Mr. Vaz and Alg. II were tops. Will always remember the happiness he discovered at NBHS by meeting Kelly. Likes honesty in a person.

BARBARA ANN COLLINS
765 Brock Ave.
N.B. 02744
"Barb" Our yearbook editor-n-chief enjoys spending time reading classics and tutoring. Found math and Latin at NBHS most informing. May 5th is a special date. Teachers at NBH were tops. Future is to teach high school math. "Goofy."

BETSY COLLINS
765 Brock Ave.
N.B. 02744
"Bets" Enjoys Usher Corps, writing for Crimson Courier, and laughing. Will remember Mr. Pepin, Mr. Kobza, and all the laughs at lunch with Jane and Nina. Thanks parents for support and love. Future nurse. Admires sensitivity.

DEBORAH CONBOY
79 Willard St.
N.B. 02744
"Debby" Will remember Drama Club and good friends at NBHS. Enjoys having fun. Horseneck fond summer memory. Happiness and peace wished for the world. Special thanks go to Mrs. B. Good personality looked for. Special person is magical.

LEISHA CONCEICAO
176 Chancery St.
N.B. 02740
"Buffy" Enjoys softball and traveling. Looks for honesty, world peace and an end to world starvation. Enjoyed Mrs. Purcell and U.S. History. Mr. Hamlet gets her thanks. Feb. 8, 1966 special. Future pediatric nurse. "Hey, you guys!"

CAROLYN CONNULTY
109 Carroll St.
N.B. 02740
Noted for constantly laughing. Revisiting Barbados would be ideal, but Tahiti a dreamland. Forever thankful for parents and friends' support. Happiest with J.P. Truly treasures Mr. Goodfellow's wit. Grateful for sister Lisa. "So obnoxious!"

TRACEY COOPER
88 Campbell St.
N.B. 02740
Honesty and good personality looked for. Best times at NBH included classes with Mr. Roscow and Mr. Walsh. Great fun at Jr. Banquet remembered. Happy with friends having a fun time. Thanks go to family and friends. "No way, Really!"

THERESA ANN CORMIER
92 Mill Rd.
Acushnet 02743
"ET" Enjoys working with children. Mrs. Walker will be remembered. Happy times with Amos. Will be happy to be out of school and away from all the homework. Thanks go to Mom and husband for being there with love and support.

PAUL CORREIA
285 Rivet St.
N.B. 02744
Favorite pastime is cruising with Mars, Ken, and E-Boy. Margaret puts magic in his life. Mr. Lanouette and lunchtime are two favorites. Good friends make him smile. Thanks parents. "What!"

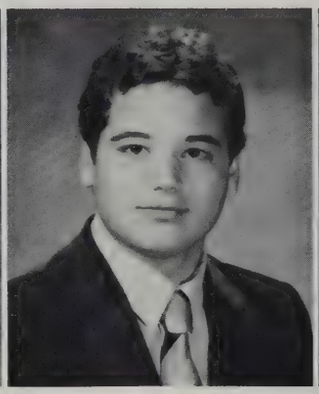

STEVEN CORREIA
15 Elizabeth St.
N.B. 02740
Appreciated having Mr. Alves. Looks for a good personality. Won't forget the great girls at NBHS. "I don't think so!" Enjoyed playing football and computer programming. Wishes the world could learn to live in peace. 6-19-66 important.

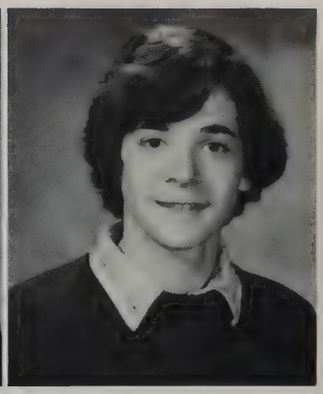

ALAN R. COSTA
16 Richmond St.
N.B. 02740
"Alamo" Enjoyed working at the restaurant with Project Ready. Mr. Boulay is tops in his book. Also enjoys driving and fixing cars. Pretty girls make him smile. Special thanks go to Miss Mahoney for her help and support.

ANA M. COSTA
122 Briarwood Drive
N.B. 02745
Economics and Mr. Warren were favorites at NBHS. Happiest times were spent with good friends — esp. in sr. lounge. Thanks go to parents. Hopes to spend future days hopping from here to there around the world. "Yah"

BARBARA COSTA
354 Arnold St.
N.B. 02740
Can be found on trail of the "Aztec Fire" with band. Will never forget teasing Mr. Manny at lunch. Would like to thank parents for their support in band. Smiles galore when Al is home from college. Lost Nature Trail is ideal. "Ya big pig!"

MELODIE COSTA
68 Division St.
N.B. 02744
"Mel" Spends time cruising in black Torino or hanging in '69 Firebird. Happiest with Al. Thanks Mom for understanding and love. Future secretary. Remembers NBH lunches. Favorites include Ms. Zola, Mrs. Walker and Mr. Alves.

THOMAS J. COSTA
24 Hussey St.
N.B. 02740
"T.J." Enjoys cruising the ave. with Kurt and the frogs. Found in a maroon 2602. Ms. Leal, New Hampshire and soccer are tops. Special time: 3-13-82. Smiles come from being with Karen. Thanks parents. Hopes to be successful engineer.

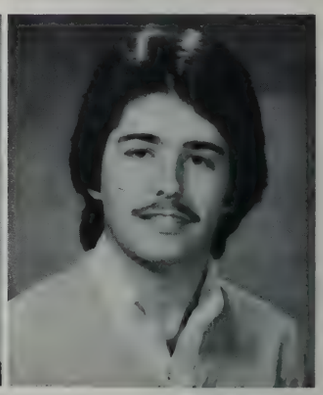

ANTONIO M. COSTEIRA
73 Calumet St.
N.B. 02744
"Tony" Always loved a good joke. Ambition is to become architect or draftsman. Mr. Roscow, Mr. Monteiro and drafting all favorites at NBH. Thanks parents for putting up with him. Happiest with a close friend. "What's up?"

JAMES COSTELLO
120 Grinnell St.
N.B. 02740
"Jamie" Enjoyed track and science at NBHS. Happiness came from being with friends. Thanks Mom for support. Hopes for a future in chemical engineering. Favorites include Onset Beach, people's loyalty and jogging.

CHRISTOPHER A. COTTER
366 Arnold St.
N.B. 02740
"Chris" Will remember winning N.E.S.B.A. championships. Hangs out in the band room. Thanks parents. Mr. Warren and accounting favorites. "I can't deal with this!" Happy with special person, S.J.P. May 24 brings an end to agony.

DOREEN COUCELOS
114 Mott St.
N.B. 02744
Hanging with friends Kathy and Doreen, being in sr. lounge and having Mr. Alves four yrs. best memories. Enjoys being with Cutie. Thanks Mom for caring. Jr. yr. lunchtime a fun time. Hopes to be rich in future. "No problem."

KELLY COUGHLIN
637 Cottage St.
N.B. 02740
Hopes to become an E.M.T. Mr. Vaz and Mr. Kobza are tops. Remembers meeting David at NBHS. Parents and Dave get special thanks. Happy times in life will always be spent with Dave. "You know." Served well as steering comm. rep.

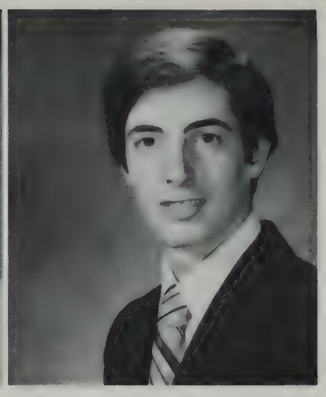

MARC. E. COULOMBE
479 Homestead St.
N.B. 02745
"Columbo" Enjoys writing and drawing. Honesty and sense of humor important traits in a person. Alpha and Gr. Outdoors Club two favorite school activities. Thanks Mr. Pepin, Mr. Peccini and Mr. Goodfellow. Future electrical engineer.

IDALINA COUTO
369 Middle St.
N.B. 02740
"Lina" Sends thanks and love to parents, UB staff, David and Mrs. Andrade. Dates of Sept. 4 and Nov. 1, competitions and NB friends all memorable. Enjoyed all Eng. teachers. Hopes to own clothing store, be with David and visit Japan.

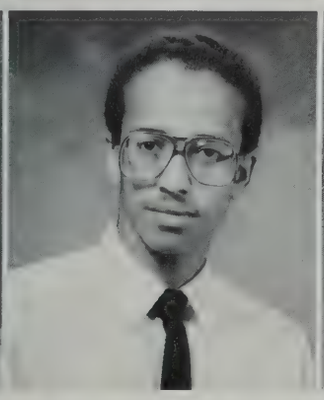

JEAN A. COUTO
369 Middle St.
N.B. 02740
"Cool Dude" Will long remember ROTC bus rides and friends. Favorites are karate, NB football, track and Black History. Mr. Gomes, Mrs. Purcell and Mrs. Cohen tops. Appreciates parents with love. Future plan to join the Air Force.

MARIA M. COUTO
110 Winsor St.
N.B. 02744
"Mi-Mi" Hopes to travel the world. Will always recall the whalewatch with Mr. Gill. Happy with friends like Terri and Marc. Wishes for world peace. "What's up?" Cloud 9 nice place to dream. Her trip to Bermuda memorable.

HOLLIE M. COVEY
133 Chancery St.
N.B. 02740
Jogging with Lina, Pam and Jean memorable. Fun lunch times in Gold with great friends. Her family gets special thanks. Patrick equals magic. A future nurse. Found at Jean's house. Mrs. Purcell and Mr. Roscow tops. Personality a must.

KIM CROMPTON
854 Tradewind St.
N.B. 02740
Will treasure friendships made at NBHS which make her happy. Childcare lab was fun. Likes a person with an outgoing personality and big smile. A swim team member. Thanks parents for love and understanding. Enjoys beach and Camp K.

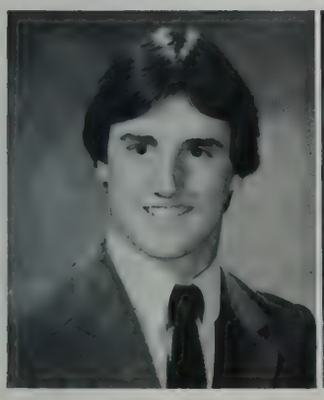

RONALD CROWELL
43 Florence St.
N.B. 02740
"Ronnie" Would like to thank parents for love, guidance and understanding. Being with friends is great. What's up?" Looks for people with honesty, feelings and sensitivity. Dreams of being snowed in with special person.

MARK CROWTHER
33 Arlington St.
N.B. 02744
"Crow" Can usually be found at the lanes with friends. Baseball made his school year. College-bound man. Thanks parents for all their support. Mr. Oliver and accounting were great. Appreciates honest folks with good sense of humor.

DONALD CRUZ
203 Porter St.
N.B. 02740
"Cruz" Remembers Emergency Procedures A and B! Enjoys riding moped around Acushnet. Mr. B's French class and Mr. Hartley were tops. Special thanks to Mrs. Purcell. Happy with Tracy. Top song: "Kashmir." Dreams of seeing Hawaii.

PAUL CRUZ
24 McGurk St.
N.B. 02744
Will always remember parties with friends. Corner of McGurk and Social a great hangout. Sports and girls favorite pastimes. Happiness from Sandy saying yes to the prom. Special thanks to Lee. "I'm psyched!"

LURDES O. CUNHA
73 Nelson St.
N.B. 02744
"Lou" Is happiest at the beach with friends. A good sense of humor is special in a person. To live and study in Portugal would be great! Grateful to parents for all their help. Lunch was memorable at NBHS. "Qual e a tua, meu?"

MICHAEL CUNHA
105 Bates St.
N.B. 02745
"Mike" Hopes to become a chef. Mr. Foster was favorite teacher. Likes being with friends and finding good personality in a person. Happiest with Kelly. Thanks Mom and Dad for their helpfulness. Likes saying "What's up?"

ELAINE MARIE CUNNINGHAM
27 Milton St.
N.B. 02740
Will always remember school dances and DC productions. Finds happiness with Shawn, Mad, Gina and crew. Summer fun with JC Superstar at Z and cruising at midnight. Thanks parents. Hopes to travel world-wide. A Mr. Roscow fan.

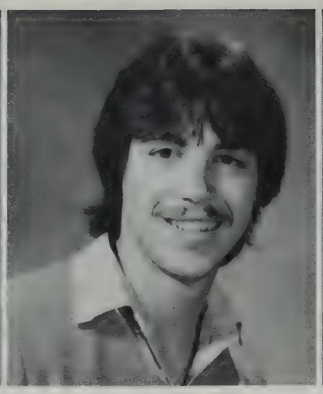

ANTONIO DACOSTA
49 Arlington St.
N.B. 02745
This young man can be found in the North End. Automotive with Mr. Dlouhy was favorite time at NBHS. Thanks his parents and family for their support. Wishes happiness and peace for the world. Hopes to be successful in life.

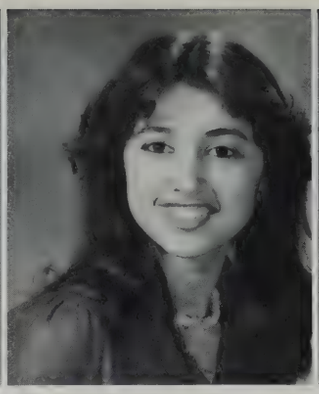

DINA DA COSTA
28 Capitol St.
N.B. 02744
Enjoys roller skating, the beach and Great Outdoors Club. Teen Culture a hit. Finds happiness with Nelson. Great time meeting new summertime friends. Admires honesty and humor. Thanks Ms. Sowa for encouragement. Love brings joy.

FERNANDO DA COSTA
49 Arlington St.
N.B. 02745
"Fred" Hopes for successful future and secretly wishes to live in Sweden. Enjoys time with Jackie. Thanks go to parents for support. Favorites included Mr. Motta, the Police, U2, and hanging out on Central Avenue.

SUZETTE M. DA COSTA
171 Buchanan St.
N.B. 02746
When not with favorites Mrs. Lagasse and Mrs. Dlouhy, Sue enjoyed working in the Dean's office. Going to the beach with friends the best times. Thanks go to parents. Hopes to work in travel and tourism. Machine shorthand was tops.

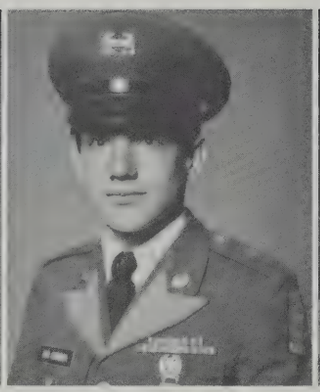

JOSE DA CUNHA
13 Mitchell St.
N.B. 02746
"Hop Along" ROTC made a hit. Thanks all ROTC staff for support. Mr. Goodfellow's chem. class an inspiration. Ruth a plus in his life. Hopes to attend military academy and become an officer or a world famous chemist.

CRAIG DAHLBERG
10 Wing Lane
Acushnet 02743
"Captain K" Enjoys spending time partying with friends. Mr. Motta's class and science won top vote. Looks for a nice smile to attract him. Won't forget NBH friends and getting his questionnaire in under the wire. Hopes for happiness.

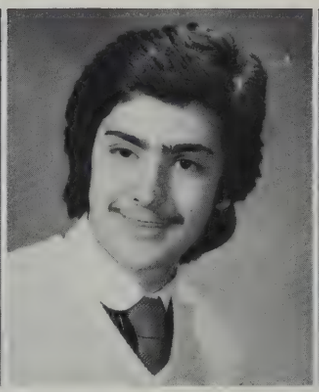

JACINTHO MICHAEL D'ALMEIDA
1671 Acushnet Ave.
N.B. 02746
"Jesse" Thanks his mother for being there and his dad for teaching him values. Enjoyed having Mr. Taylor and Mr. Roscow. "Keep your feet on the ground and reach for the stars." Hopes to become a mechanical engineering.

MARIA D'ALMEIDA
1671 Acushnet Ave.
N.B. 02746
"Alice" Happiest with friends. Hopes for successful career in computer science. Favorites included chem, Portuguese, Mr. Roscow and Mr. DaRosa. Wishes to thank family and Terry for being there. Appreciates sense of humor.

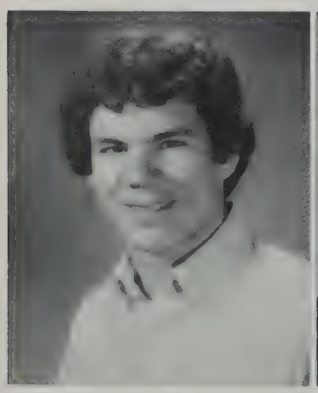

STEVEN M. DARMOFAL
35 Grape St.
N.B. 02740
"Freddie Spaz" Loves playing drums and band. Summer trip to Penn. with Drum and Bugle Corps long remembered. Hopes to become professional drummer. Band winning 1st in NE great experience. Eating lunch and being with friends enjoyed.

ANA P. DA SILVA
171 Frederick St.
N.B. 02744
"Shorty" Likes to be with her friends partying. Won't forget spending a day in ATS room! West Beach a favorite spot. Likes a friendly personality. Thanks parents for their love and understanding. Hopes to be successful hairdresser.

CHARLENE DA SILVA
9 Birchwood Dr.
N.B. 02745
"Cha Cha" Usually found at Lincoln Park. Enjoys partying and being with Mark, Karen, Jack, Diane, and Liz. "Go for it!" Thanks understanding parents and Miss Sowa. Can't forget math with Brian and bets with Richelle. Future R.N.

MARTA C. DA SILVA
64 Hathaway St.
N.B. 02745
"Marta" Likes spring track and modeling. Will always remember missing the pit during a high jump. Wishes to have a fashion line and agency and to be an accountant. Favorites were Ms. Zola and Mrs. Kallevik. Smiles at everything and anything!

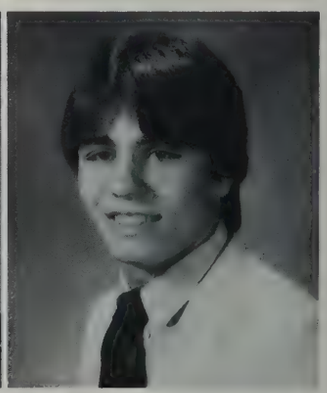

PETRONIO DA SILVA
80 Merrimac St.
N.B. 02745
"Pete" Enjoyed Mr. Kelly's class. Looks for a good personality. Mom and Dad deserve thanks. Playing hockey a favorite. Will remember the NBHS girls. "Ramblin On" was his number one song. Accounting was a learning experience.

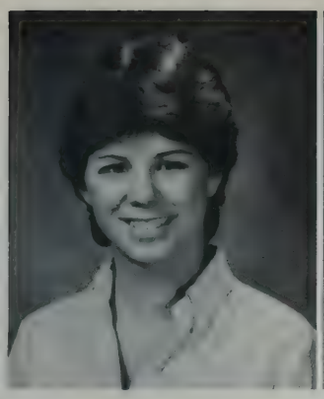

LEONORA DA SILVEIRA
46 Front St.
N.B. 02740
"Lee" Favorite experience was getting hit in face with a whip cream pie. Happy with Matt. Events of 10-8-82 will be remembered. Thanks Mom for love and friends for caring. Top pastime is bicycling and going to Newport. "Really?"

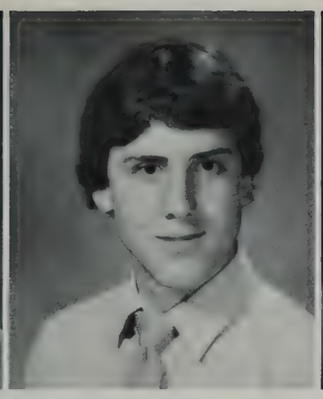

MARK DAVIDIAN
354 Teresa St.
N.B. 02744
"Davenport" Favorites include badminton and people with the ability to transcend their sociocultural inadequacies. Will always remember meeting Sammy Hagar, and also Bobo in sophomore Portuguese class. Hopes to improve handwriting.

KELLY LISA DAVIS
983 Chaffee St.
N.B. 02745
"Kel" Is happiest with Curt L'Heureux and Deagle. Enjoys good times with close friends. Appreciates having family and friends who care. Ambition is to attend business school. Special thanks to Mom and Dad for understanding and caring.

RHONDALEE DAVIS
165 Shawmut Ave.
N.B. 02740
"Roni" Enjoys playing with her band and hopes someday to find success and fame with them. Thanks parents for support. Found at "The Livingroom". Two hits were French and unique people. Happiest with David. Boston escapades were supreme!

LYNNE ANN DAY
32 Park Ave.
Acushnet 02743
"Ski" Recalls with happiness the band competitions at NBH. Days here taught lessons on life. Special times are with David. Thanks all friends for their support. "Go for it!" Beach a special place. Enjoyed algebra with Mr. Vaz.

MARISOL DE ABREU
48 Nelson St.
N.B. 02744
Someday hopes to design own home as future architect. Mr. Sanchez a favorite. "Love for all." Appreciates a friendly person but won't forget some unfriendly ones. Wishes for a peaceful world. Likes music — esp. "Truly" and humor.

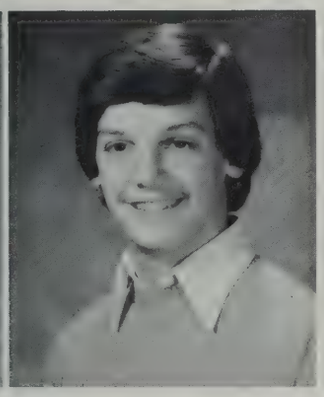

MATTHEW DEAN
76-D West Hill Road
N.B. 02740
Likes to spend his time at the Mall. Being a junior made him the happiest, but having senior lounge was great. Mr. Robbins and Mr. Peccini were both favorites. Thanks parents for good up-bringing. Secret fantasyland is Hawaii.

ANA DE BARROS
107 Central Ave.
N.B. 02745
"Ana P." Enjoys reading and listening to music. Going to Disco in Portugal was great. Tops are Ms. Rainville and good times had with friends. Thanks all who made stay at NBH one that will be a lasting memory. Looks for sincerity.

DEBRA H. DECAMPOS
197 Ashley Blvd.
N.B. 02746
"Deb" Can be found almost anywhere with Dan. Going to Boston with friends a high priority. Thanks Mum and Dad. Loves people with openmindedness. Wishes world would gain recognition of the unknown. Joking with Dave fun.

MARIA E. DEFRIAS
604 South Second St.
N.B. 02744
"Candise" Likes listening to music. Jogging on Cape Cod a blast. Happy with friends. Thanks parents and P.J. Plans to work with computers and one day visit Europe. Looks for humor. Found at Friends Academy. "How much you wanna bet?"

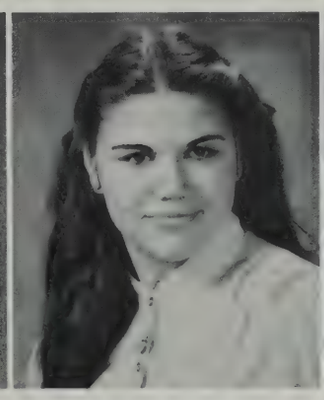

MARIA H. DE FRIAS
604 South Second St.
N.B. 02744
"Aggie" Enjoyed the Great Escape, MTV and lunch with friends. Summertime tennis with Cubby was a favorite. Will always remember laughs, cheers, tears and friends who made her smile. Thanks go to parents. "Oh, my God!"

CHRISTINE DELANO
183 Washington St.
N.B. 02740
"Chris" Likes shopping out of town. Friendly's, honesty, and "Endless Love." Tops were Mr. Motta chemistry. Remembers Jr. Banquet as a blast. Happy with Cutie. Thanks parents for support. Hopes to attend college and visit Hawaii.

CIDALIA DE MATOS
21 Nelson St.
N.B. 02744
"Cindy" Enjoys spending her time at movies or at fun parties. Preferred being out of classes than in. "Really!" Won't forget the experience of walking into boys' pool locker room. Wishes everyone could get along. Future R.N.

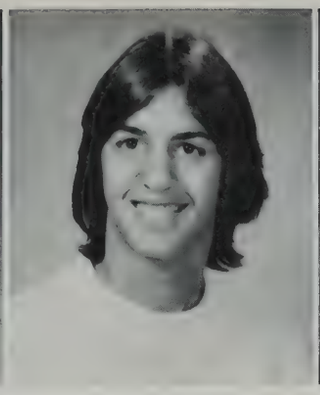

MICHAEL DEMELLO
446 Rockdale Ave.
N.B. 02740
Enjoys hanging out on Rivet St. "Mental Health" was a favorite this year. Math was a piece of cake and Mr. Hebert was unique. Thanks go to mother and father for pushing him. Joining the Navy is in the future for "Mike".

BILLIE JEAN DEMORANVILLE
41 Wren St.
N.B. 02745
Important to find honesty in a person. Drama Club a fun activity at NBHS. "Turn the Page." Hopes to start future life as make-up artist and one day visit Italy. Thanks go to Mom and Dad. Usually found in Sassaquin.

JANICE DENAULT
33 Richmond St.
N.B. 02740
"Jan" Found band invigorating and Mrs. Walker inspiring. Shorthand was fun. July 7th a number one day. Happy with friends. Parents deserve to be thanked. Future career as a secretary planned. Hopes to go to Florida.

DARREN DESNOYERS
117 Lepage St.
N.B. 02745
Enjoys sun, surf and sand. Hopes one day to drive trucks — esp. to California. Is usually found on Chaffee St. Thanks Mrs. Cohen and Mrs. Galuska for their help and support. Looks forward to graduation day. Heard saying "Pin-head!"

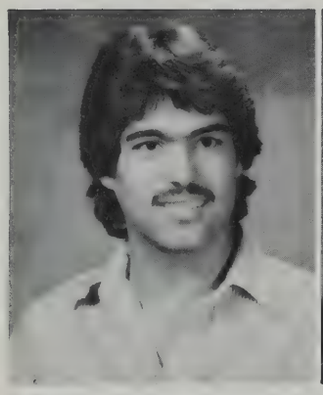

JOSE DE SOUSA
37 Nelson St.
N.B. 02744
"Teddy" Always recalls the Jones Beach incident. Happy driving Trans-Am with friends. Thanks parents for buying him black T.A. Watching Benny Hill brings on good laugh. Hangs at the Fort. Enjoyed auto with Mr. Dlouhy. Off to college.

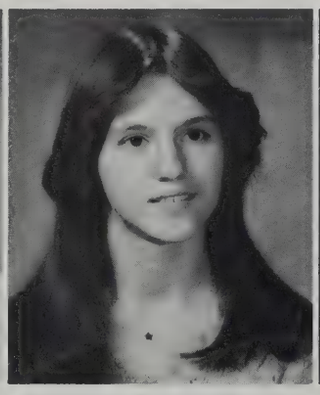

HELENA DE SOUSA
191 Davis St.
N.B. 02746
"Half-Pint" Enjoyed ping pong, math and Mrs. Stone. Nursery kids and family gave her joy. Thanks guidance counselor for help given. Hopes to one day work with children. Secretly hopes to visit Disneyworld. Proud to be graduating.

LYNN DE SOUZA
134 Frank St.
N.B. 02740
Can't forget being locked in children's playground fr. year. A young lady who loves to laugh and to be surrounded by people who love to laugh. A definite Def Leppard fan! Happy when not dressing for gym. Mrs. Buckley — a favorite.

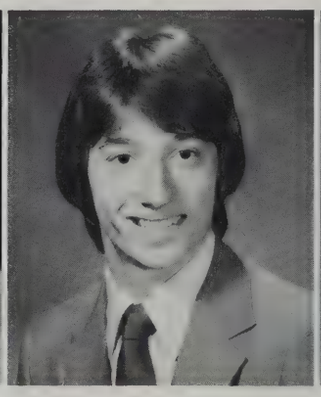

GEORGE DESPRES
127 Hathaway St.
N.B. 02746
Hopes to continue career as musician. Enjoys his time songwriting or doing anything creative. Boston and Hartford are great places to be. Thanks Mrs. Keightley for incredible instruction. Sebastian Cabot Day, Yea!

KATHLEEN DEVLIN
15 Vine St.
N.B. 02740
"Kathy" Feels Mr. Biscari and Nov. 1, 1981 were tops. Is happy with Freddy. Mom and Dad deserve thanks. Her boyfriend makes her smile. Won't forget NBH friends and trip to N.Y. Learning a foreign language was a fun school activity.

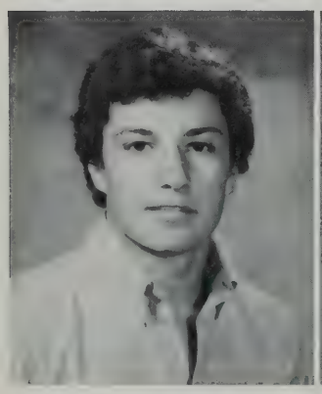

KEVIN DOCCA
43 Whitman St.
N.B. 02745
"Doc" Will never forget partying with friends. Mr. Wall and D.E. were favorites. Summertime camping was great. Can be found on Whitman St. Thanks mother and father for all their help. Enjoyed the time spent with Lisa.

MARIA DOS REIS
52 Slocum St.
Acushnet 02743
Happiest times spent with Manny. Thanks to parents for love and support. Favorite teacher was Mr. Alves. Will always remember July 25, 1981. Hopes to become a secretary. Appreciates a smile and a good personality. "Spare me!"

ALBERT DOS SANTOS
70 Mosher St.
N.B. 02744
"Alky" Enjoys the sounds of "Comfortably Numb." Would love to win a million dollars and spend it with friends and a special girl. "Go for it!" Likes hanging around — esp. when he has the house to himself. Sr. lounge great.

PETER DOWD
20 Kane St.
N.B. 02744
Enjoyed summer vacations. Mr. Hebert and science were great. Looks for a good sense of humor. Prefers beach to all else. Thanks Mom for love and support. Remembers missing the bus and taking a cab to school with Paula and Nelli.

EMANUEL DUARTE
23 Scott St.
N.B. 02744
"Manny" Enjoyed history, Mr. Robbins, and Mrs. Purcell. Newport in summertime was memorable. Thanks parents for everything. Hopes to someday build his own home. Finds happiness with Nancy. A wish for peace goes to the world.

JOHN STERLING DUARTE
907 Peckham Road
N.B. 02745
"Johnny D." Enjoyed his partying, indeed. Monte's Park is where he can be found. Parents get special thanks. Happy watching Flintstones. "Do that thang!" Looks for nice smile. Hopes to be a computer and analyst or programmer.

KIM DUARTE
373 Middle Street
N.B. 02740
Fondest memories of NBH focus on times spent cheering. Finds happiness with friends RG/TR/TP/DK/JS/SS/ and special man, Zachary. Hopes one day to become a legal secretary. Thanks parents for their love and support throughout life.

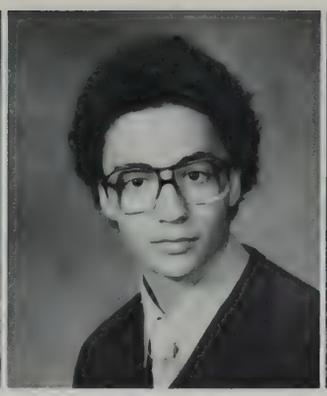

MANUEL DUARTE
38 Irvington St.
N.B. 02745
"Manny" Enjoys playing soccer. Favorite teachers are Mr. Kobza and Mr. Gill. Smiling girls with great personalities are what he looks for. Scoring a goal is the means to joy. Success equals magic. Thanks parents for their love.

ELIZABETH DUBOIS
9 Sunset St.
N.B. 02740
"Liz" Enjoys partying with friends. Is attracted to crazy and daring personalitites. A summer treat was meeting Joe E. Smiles at Athena's driving. Riding on a Harley-Davidson or in jeep a thrill. Future stewardess.

JOHN DUFRESNE
356 County St.
N.B. 02740
"Presto" Rates Mr. Roscow's chem. class as tops. Enjoys sports, role playing games and Great Outdoors Club. Ambition to be famous scientist or engineer. Thanks parents. Wishes for world peace and brotherhood.

NANCY DUMAS
1037 Ivers St.
N.B. 02745
"Space" Is happiest being with Dennis. Favorites at NBHS include lunchtime, Mr. St. Pierre and accounting. "Give me a break!" Can be found at Linda and Manny's house. Fun camping this summer. Thanks go to her parents.

REBEKAH DUPRAS
334 Earle St.
N.B. 02746
"Duran" Can be found partying or at Brooklawn Park or the Mall. Tops are Mr. B and Mr. Ed. Enjoys partying with Sean. Won't forget getting caught kissing Sean in the hall before class. Hopes to live happily in Paris.

DONNA MARIE DUSSAULT
50 Monroe Drive
N.B. 02746
Enjoys music, shopping, movies and Mother Nature. Hopes to be independent and successful in her career choice. School plays a top activity. Finds happiness through good times with family and friends. Special thanks to mother.

DARLENE DWYER
176 Rounds St.
N.B. 02740
"Dar" Can usually be found at the Faunce Corner Club or beach. Happiest with Michelle and Lisa. Drama Club and Mr. Gill tops. Being with Paul always brings a smile. Thanks parents for love. Hopes to be dental hygenist. "Science."

DEBORAH DYER
180 Austin St.
N.B. 02740
"Moo" Will never forget when they moved her class. Enjoys being with close friends. Thanks go to parents, sister, and Robin for being there when needed. Mike makes her smile. Mr. Kelly and his patience will be remembered.

VASILIOS T. EFTHIMADES
184 Lafayette St.
N.B. 02740
"Bill" Enjoys playing guitar and listening to music. Can be found at G&S tossing those pizzas. Thanks parents for support. Florida band trip a blast to remember. To be alive for the 25th reunion in his wish. "Yow wow wow!"

CELESTE EIRES
33 George St.
N.B. 02744
"Lete" Is happy with Jack. Thanks parents. To live and study in Portugal in future. Enjoys going to P.A. with friends and cruising at Fort Rodman. Enjoys study, talking in class and lunchtime. Magic equals romance. "Caramelo"

LESLIE ELUZIARIO
422 Park St.
N.B. 02740
"Les" Can be found on a beach. Will remember senior year and July 12 as special times. Mr. Warren and history tops. Hopes to visit Hawaii. Happy when on vacation sunning herself. Future desire is to get a job and find happiness.

ROBIN EMBLETON
220 No. Front St.
N.B. 02746
"Robs" Happy with Sal, Lee-Lee, Debbi and close friends. Mr. Robbins and Mr. Monteiro are favorites. Sept. 17 a special time. Lives for 1:50 bell on Fridays. Hopes to make it big in today's world. Enjoys humor. "What's up?"

ANTONINA M. ESPADA
50 Seaview Ter.
N.B. 02744
"Nina" Enjoys journalism and working on the newspaper. Good personality admired. Will remember US History class and time spent with friends. Thanks to Mom and Dad. "Friends, Romans, Countrymen ... " Hopes to speed away in a Porsche.

KIMBERLY ESTRELLA
121 Ash St.
N.B. 02740
"Kim" Shining moments came from being head majorette — esp. band comps. Happiest dancing and being at lunch with friends. "Be serious!" Likes a good sense of humor. Parents get special thanks. Hopes to teach dancing.

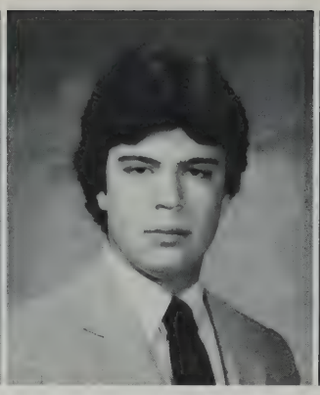

MICHAEL EUGENIO
22 Ryan St.
N.B. 02740
Music surrounds his life. Band room his favorite spot. Thanks John Martin — his trumpet teacher — for all his help. Hopes to become nationally known player with the Boston Pops or to play with Doc, Maynard, Rolf and Maurice.

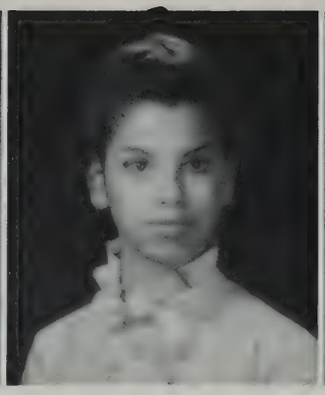

KIMBERLY FABIO
487 Loftus St.
N.B. 02746
"Shirley" Enjoys bicycling with Sue and listening to Journey. Will never forget the Def Leppard concert in August. Mr. Roscow a real favorite. Hopes to become a very successful commercial artist — possibly doing album covers.

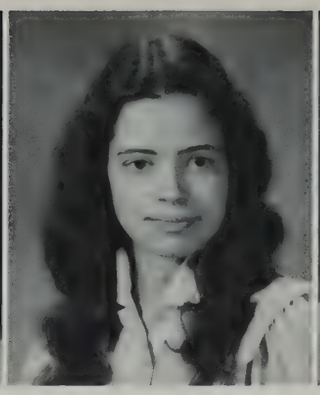

MARGARET FALCAO
59 Sidney St.
N.B. 02740
"Mars" Enjoyed Mr. Martin and Mr. Ed. Will always remember astronomy and lunch. Happiest with Paul. Feels parents deserve thanks. Likes a good sense of humor and wishes for world peace. Enjoys time spent cruising with friends.

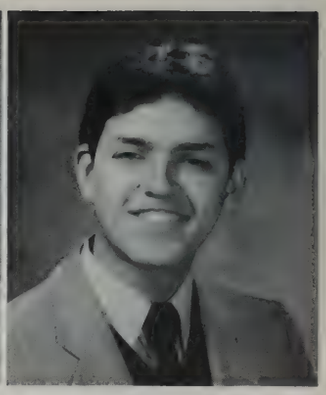

ROBINSON FARIA
612 Whittier St.
N.B. 02740
"Rob" Will never forget the fun times and great people met at NBHS. Enjoyed class with Mr. Robitaille. "How ya doing?" Likes to spend time with friends or searching for more wild and crazy people. Fan of the groundhog.

FRANK FARRELL
605 Union St.
N.B. 02740
Enjoyed spending summertime with Chris and Jim. Thanks go to Lynn. Band trips to Florida and Canada were memorable. Michelle brings happiness with her. Being with friends or hanging in band room were special times.

LUISA I. FAULHA
146 Rockland St.
N.B. 02740
"Lu" Enjoys dancing, being with friends, West Beach, New Jersey, New York City, honesty and the B-52's. Thanks Mom for love, advice and support. Won't forget Jones Beach. To visit remote Greek island and become a successful businesswoman.

TRACY A. FELICIANO
357 Reed St.
N.B. 02740
Loves to be spending lots of money. Being with Jamie is magical. Enjoyed accounting. Thanks Mom, Mr. Motta and Mr. Souza. Wishes for future in business admin. with airlines. Likes honest person. Hopes for future world of brotherhood.

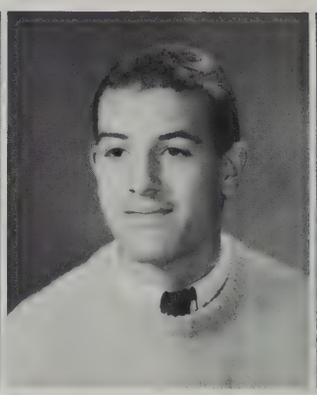

MARK FERMINO
147 Hillman St.
N.B. 02740
"Fermino" Likes to be in the middle of whatever is going on. "Get it?" Liked cutting it up. Happiness is time spent talking to the ladies — esp. Wendy. Special thanks go to parents and grandparents. A future pilot. Sr. year great.

DEBORAH FERNANDES
48-D Carriage Drive
N.B. 02740
"Debbie" Thanks parents for understanding and Sgt. Morrison for being there. DB and FR put magic in her life. Bahamas a fantasyland. "Yah, right!" Will remember ROTC, being with friends like LL and spilling milk shake. Future pediatrician.

MARY DOLORES FERNANDES
78 South St.
N.B. 02740
"Dee" Parents put magic in her life. On to become a reporter. Fantasizes about living in Paris. Christmas is favorite holiday. Likes clever people. Hopes that the world become a better place to life. Thanks Mr. Calnan.

LINA FERNANDES
960 Mazeppa St.
N.B. 02745
"Linda" Rated Ms. Zola's shorthand class as tops. Likes honest, personable type. Mom and Dad get her thanks. Hopes to travel and be secretary in a world free from poverty and war. Friends bring smiles. "Aw, come on!" July 4th special.

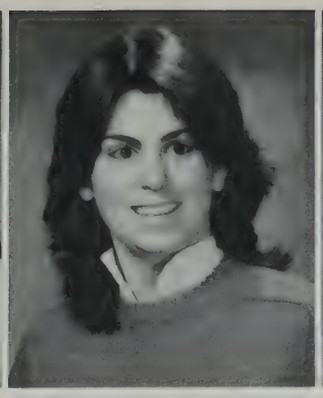

CHERYL ANN FERREIRA
54 Yale St.
N.B. 02746
"Cher" Happiest when with Donald. January 11, 1983 is a date to remember. Wishes to live in New Hampshire, but to visit England a dream. Would like to thank Donald for all his understanding and help. Appreciated Miss Hindle.

MARIA J. FIGUEIREDO
911 Monmouth St.
N.B. 02745
"Figgs" Plans to major in Intn'l Relations while still searching for the true Bacchanalian homeland. Merci maman et la jeunesse folle! Drama, Florida, "MAP", and stimulating teachers will remain vivid in memory.

SUSAN FINNERTY
8 Green Meadow Drive
Acushnet 02743
"Sue" Can usually be found riding a bike. Loves peanut butter, hats, and anything English. Favorite teacher was Mr. Girard. Never forget Mr. Savage's Wonder Woman jokes. Hopes to attend college and someday meet Paul McCartney.

DIAN FRANCIS
143 Division St.
N.B. 02744
"Die" Enjoys partying and a good sense of humor. This future secretary enjoyed her shorthand class. Magic comes from music and being with Danny. Loves being on vacation and having fun. Senior year means finally making it!

NORMAN A. FRECHETTE
492 North Front St.
N.B. 02746
This young man's ambition is to become a computer engineer and remain a bachelor for as long as possible. Favorite song remains "Message in a Bottle." Enjoys listening to Police, joking around, being with friends and sports.

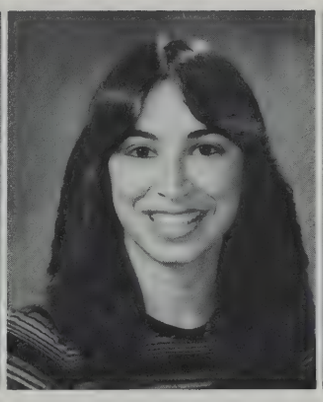

DARLENE FREITAS
33 Winsor St.
N.B. 02744
Can be found on the corner of Briggs and Fair Streets. Found Mr. Pacheco and Mrs. Miles inspiring. Remembers the awful lunches. Happy with Russell. Thanks Mom for everything. Plans to be a nurse and one day visit Hawaii.

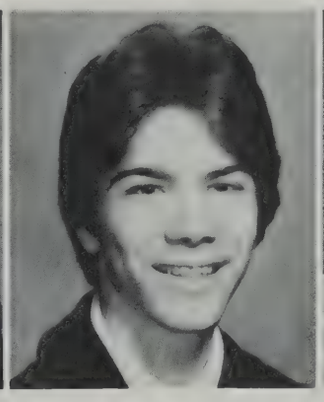

MICHAEL FREITAS
262 Belair St.
N.B. 02740
"Mike" Lives in a world made magical with the presence of Lisa. Led Zeppelin's hit, "Whole Lotta Love," makes a smash with him. Finding a person who's honest is a rare treat. Will remember the NBH women as special.

PAMELA FREITAS
701 Pine Hill Drive
N.B. 02745
"Pam" Enjoys being with friends. Mr. Lanouette, English and math were favorites. Remembers meeting Steve on March 15, 1982 and happily with him since. "All My Love" her favorite tune. Plans to marry and be forever happy. "Never mind!"

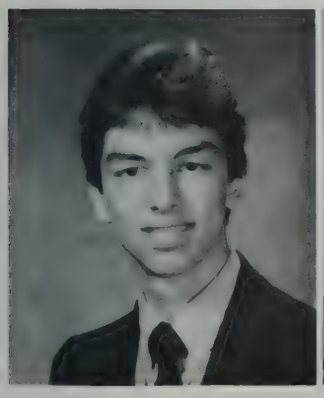

LARK FRIAS
62 Chancery St.
N.B. 02740
"Larkos" Likes to find traits of generosity. Seeing a very pretty girl makes him smile while girl-watching at NBHS. Parents get thanks. Pilot or businessman in future. Wishes for peace. Fantasyland is the Virgin Islands "What's up?"

VICTOR FUENTES
355 Middle St.
N.B. 02740
"Captain-G" Found at U.F.H. Football was #1. along with TV. Prod. "What's up bro?" Top tune: "Let's Get Together". Remembers enthusiasm of Spirit Week. College-bound. Happy when looking at beauty. Thank go to parents for constant support.

MARIA COROMOTO FURTADO
55 County St.
N.B. 02744
"Coro" Pastime is racing in an Olds 442. August 7, 1981 a date to remember. Shorthand and accounting tops. Future as word processor. Would like to thank Mom, Dad and Dave. Can be found keeping Dave company. Dreams of Paris.

LISA GADBOIS
65 Reynolds St.
N.B. 02740
Happiest with Barry. Misses Mrs. Walker who was great. April 18, 1982 is a date to remember. Would like to thank mother. Likes finding honesty in a person. Hopes to be successful in everything she does. Likes Pink Floyd.

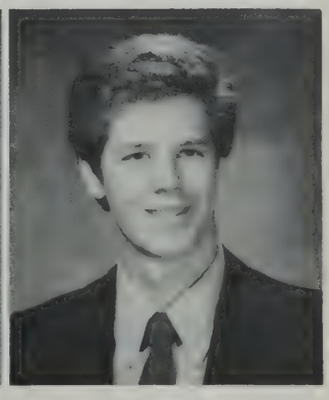

DAVID GARRETT
10 Arch St.
N.B. 02740
Will always remember the 1983 crew cuts for the swim team. Waterskiing at his cottage great summertime fun. Mr. Motta tops. Enjoys a sense of humor. "Only we decide which is real and which is illusion." Christmas in July outstanding.

DAVID GASPAR
136 Norman St.
N.B. 02744
"Gaspar" Likes partying in Newport. Summer at Maximillians was fun. Happy time spent out of school with friends. Special thanks to parents. Recalls breaking ankle at NBHS. Hopes to be rich and successful. "Ya, right!"

CATHERINE ANN GENEREUX
63 JennyLind St.
N.B. 02740
"Harry" Hopes to become a chef. Happiest with fiance Roy. Thanks parents for love and support. Admires sincere people. Remembers breaking Pat's brush in the girls' room. Trip to Martha's Vinceyard was memorable. "Yeh, right!"

ELIZABETH GILMETTE
292 Palmer St.
N.B. 02740
"Pee-goo" Remembers banging her head on the water slide in Wareham and powder fights with Jane and Kathy in gym. Thanks parents and Jane for being there. Enjoyed talking on the phone, being with friends and a sense of humor.

PATRICIA GIUNTA
16 Little Oak Rd.
N.B. 02745
"Pat" Found Mrs. Rutkowitz and Mr. Kobza tops. Fun times working in Gold Office, being with friends and listening to good music. Special thanks to Mr. Longo, Kim, Toni, Nancy and parents. Hopes to help people through nursing.

ANA M. GOMES
56 Cove St.
N.B. 02744
"Juta" Someday would like to be a nurse. Creole class with Mr. DaGraca was memorable. Mrs. Amaral, volleyball and math were tops at NB. Thanks parents and all teachers. A world with caring and love is her wish. A M. Jackson fan.

EUGENIA GOMES
27 Whitman St.
N.B. 02745
"Genie" Won't forget walking into the boys' room! Enjoyed Mrs. Gutierrez and Drama Club. 6-23-83 special. Looks for outgoing personality. Happy with family and friends — esp. Gary. Thanks Mom and cousin Maria for love and support.

EULALIA GOMES
154 Thompson St.
N.B. 02740
"Lolly" Usually found in the Tan House office. Thought Mr. Pepin and Mr. Raposo both the greatest. Looks for honesty. Thanks parents for their support. Future ambition to be an executive secretary. Peace to the world.

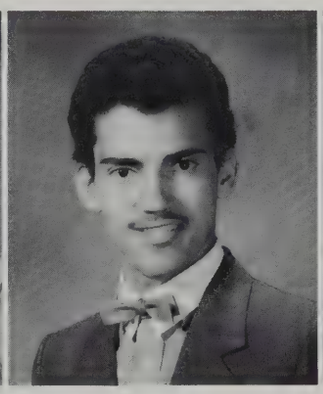

JEAN LOUIS GOMES
280 Hillman St.
N.B. 02740
"So fine" Searches for person with great personality. Happy times with Michelle. Hopes to live in a future world of peace and happiness as an M.D. Drill Team an outstanding activity. Thanks parents for help. Enjoys a good joke.

JO-ANN GOMES
1775 E. Rodney Fr. Blvd.
N.B. 02744
"Jo" Will always remember the tent party and concerts. One senior who was glad to see May come. Wishes Mrs. Walker hadn't left. Hopes to spend time on the road behind her own 8-wheeler. Special thanks to family and friends.

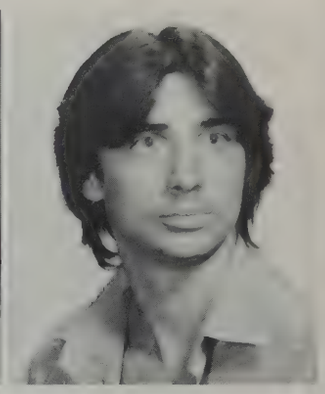

JOHN GOMES
291 Palmer St.
N.B. 02740
Enjoyed D.E., Mr. Peccini and math. "Go for it!" Happiness is being with Paula. Thanks Paul for helping out. Can be found at Buttonwood Park. Likes partying and finding a good sense of humor. Future ambition to drive trucks.

MANUEL GOMES
139 Mt. Pleasant St.
N.B. 02745
"Baretta" Usually found at United Front. Enjoyed football and photo. Won't forget fun, girls and teachers at NBHS. Happiest with Ana. Thanks go to his mother. Hopes to travel to Hawaii and become a pro. "Yo, bad."

MARIA GOMES
188 Hathaway St.
N.B. 02746
"Tammy" Found at the Mall. Enjoyed having Ms. Bennett. "Rock of Ages" her hit tune. Thanks her sister. Admires a nice person. Plans to be rich or marry someone who is! Her fantasyland is Hawaii. "I don't want to do my homework!"

SYLVIA GOMES
22 Sycamore St.
N.B. 02740
"Cici" Known as Ester to some. Happy with someone special. July 9th important. Pedro makes her smile. Photo, ROTC and camp all memorable. Hit tune "Never Gonna Let You Go." Thanks family and friends. College or service bound.

ZEFERENO GOMES
435 Cottage St.
N.B. 02740
"Zeff" Hopes to go into field of astronomy. Will always remember Tutu and Tata at Jr. Banquet. "Oh really!" Enjoyed being with ROTC crowd and ROTC activities. Mr. Motta, Mr. Roscow and chemistry the best. Thanks Mom for support.

EULALIA GONCALVES
83 Bonney St.
N.B. 02740
"Lolly" Loves talking on phone or at lunch with Sharon and Laurie. "No sir, really?" Brother Henry special friend. Thanks parents for their love and understanding. Hopes to graduate, marry and lead a good life. Mr. Peccini tops.

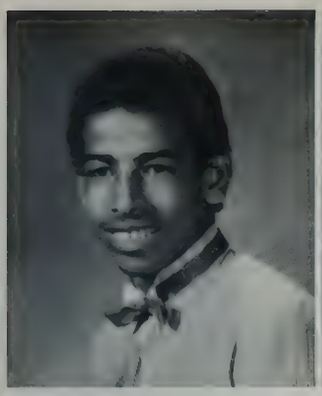

LUIS GONCALVES
115½ Sycamore St.
N.B. 02740
"Lulu" Would like to thank father and all teachers for their support. Always found talking with the girls. "Oh, ya!" Soccer, Mr. DaGraca and Creole class all favorites. Happy with friends or with money in his pocket.

SCOTT GONNEVILLE
204 South Main
Acushnet 02743
Likes to have a good time with people who have a fun sense of humor. Mr. Dlouhy a bright spot at NBH. Enjoyed the Police concert during vacation. Won't forget good times at NBH with friends. "My word." Can often be found at the park.

PAUL GONSALVES
60 Tanglewood Dr.
N.B. 02744
Headed for the Navy after graduation. Favorites at NBHS included Distributive Ed, math and Miss Morris. Enjoyed hanging out at Buttonwood Park. Best times were spent partying. Looks for a good personality in a person.

PAULA J. GONSALVES
150 Alva St.
N.B. 02740
"P.J." Happiest with John. Buttonwood Park a favorite spot. Freshman year with Michelle great time. Jean gets thanks for being here. Enjoys time spent with family and friends. "What are you talking about?" Future stewardess.

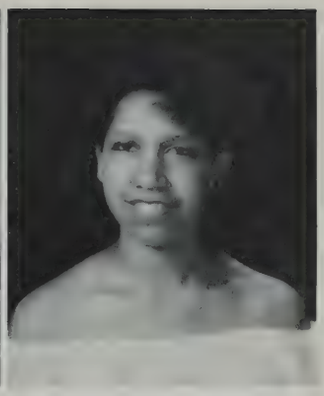

RAVEN GONSALVES
133 Grinnell St.
N.B. 02740
Happiest with H.R., T.D. and K.D. Grateful for parents' concern. Found in the core or U.F. Tops were Mr. Motta and Mrs. Chopoorian. Enjoys good sense of humor and nice personalities. Vacation to Bahamas is fantasy. Service or stewardess.

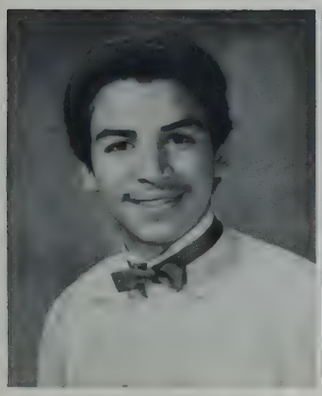

JOSE GONZALEZ
31 Whitman St.
N.B. 02745
Will remember the fun times with friends at NBHS. New York City still a favorite spot. Upward Bound with Mr. Fortes gets thanks along with parents for help. Mr. Gomes and math great. Realizes the importance of education.

MIGUEL A. GONZALEZ, JR.
90 Rockland St.
N.B. 02740
"Mikey" enjoyed taking part in Upward Bound during the summer and playing football in the fall. Favorite pastime is playing guitar. Hopes to become a music producer. A pretty girl turns his head. Hopes for peace and happiness.

LISA GOUVEIA
156 Church St.
N.B. 02745
Will remember Spirit Week, fun with friends and 9-8-81. Walking on the beach on a warm summer night makes her smile. Thanks Bill with love for being there. "No sa!" Headed for career in computer programming. Mrs. Mellen rates high.

JEFFREY GRANGER
72 Mt. Vernon St.
N.B. 02740
"Grange" Enjoys partying with friends and great looking NBH girls. Hopes for future with fame and fortune. Mr. Motta a favorite. Thanks Mom and Dad for their support. "Hell Bent for Leather" personal choice. Peace and love wished.

WALLACE GRAY
147 Belleville Rd.
N.B. 02746
"Wally" Enjoyed different hours of Project Careers. A quiet young man who enjoyed being with friends or listening to good music. Spent some time in Tan House. Happy to see graduation day finally arrive this May.

MARJORIE GRIMES
6 Wing Lane
Acushnet 02743
Definitely enjoys partying with frends. Mr. Roscow a NBH favorite. Seeing the Def Leppard Concert was a great summertime experience. Future wish is to meet Rick Savage. Favorite tune is "Rock of Ages." 8-24-83 a special day.

JAMES L. HARDY
7 Hathaway Rd.
Acushnet 02743
Time spent partying or hanging in the parking lot remembered the most. In school favorites include history and science with Mr. Kobza. Girlfriend Sheri puts magic in life. Hopes to become a male nurse. Thanks parents. "Mellow out."

MICHELLE LYNN HARRIMAN
19 Richmond St.
N.B. 02740
Enjoys friends, vacations, skiing, band, gum and laughs. "Hi, how ya doing?" Thanks Mr. Longo and Mrs. Purcell. Admires funny, friendly real people. Jimmy is special. Headed for career as dental hygienist. Sends the world love.

VIVIAN HARRINGTON
413 Allen St.
N.B. 02740
"Viv" Feels a good sense of humor is important trait in a person. Remembers picking on freshmen first week of school. "Say what?" Happiest when in control. Hopes for a future in business management. Money is magical.

DOUGLAS HARRIS
935 Middle Rd.
Acushnet 02743
"Red" Will always remember running cross-country at NBHS. Thanks to Coach Gardiner, parents, and friends. Enjoys partying, track, and "Going to California." Looks forward to being a freshman all over again. Hopes to be very rich.

YVONNE MARIE HARRIS
45 Yale St.
N.B. 02746
"Evie" Happy alone with someone special. Thanks Mrs. Harper for understanding. Magic comes from sisters and nieces. Hopes to be model or lawyer. Enjoyed Mr. Fraga and Mr. Foster. "I don't even!" Admires good looks and personality.

ROBIN MARIE HATHAWAY
183 Potter St.
N.B. 02740
"Rob" Remembers great times in Mr. Martin's astronomy class. Hopes to pursue career in favorite area of computers. Fun summer came from spending time traveling. Thanks go out to parents for love and understanding.

VANESSA HEMSLEY
309 Hillman St.
N.B. 02740
"Vee" Future career in medicine. Loves spending time reading and singing. Finds people with a sense of humor enjoyable. Science favorite area. Happy with friends. Special thanks to Mom. Recalls flooding on first floor at NBHS.

ANA PAULA HENRIQUES
48 Davis St.
N.B. 02740
Happiness comes from being with friends — esp. at lunch. Enjoyed gym and chemistry. Parents and Mrs. Amaral get her appreciation. Honesty looked for. Enjoys music and a good sense of humor. Hopes to become a nurse.

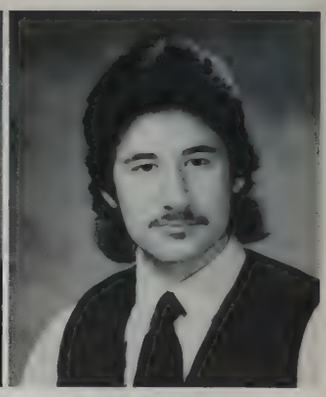

FLORES HENRIQUEZ
137 Harkum St.
N.B. 02745
"Junior" Found art class at NBH to be tops. Favorite summer experience was meeting Cheri in 1983. Hopes one day to visit fun-in-the-sun spots of Florida and Hawaii. Rates "Thriller" album as his top choice. Being sr. is great.

GARY HILTON
29 Mattapoisett Rd.
Acushnet 02743
A country lad who beats the summer heat by swimming at the pumphouse and Snipituit. A very laid-backed person who hangs anywhere and everywhere. Hopes to discover in the near future some ambition. Top tune is "Dazed and Confused."

LAURIE HIRSHLAG
39 Caroline St.
N.B. 02740
"Lau" Found enjoyment playing with the band. Hopes to go on to make the band even more successful. Thanks Gina Schock for being a role model. The David Bowie concert a summer joy. Mr. Walsh a favorite. Hangout is "The Living Room."

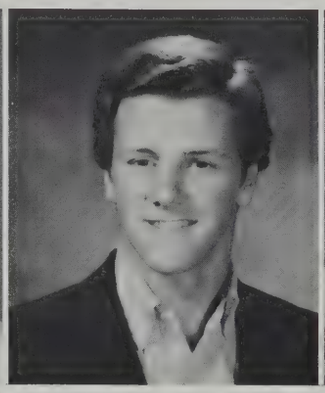

ERIC Z. HORN
64 E. Clinton St.
N.B. 02740
"Z" Looks for sense of humor as well as sensitivity in a person. Can be found on East Clinton St. with the gang. The Gluons' bash and Christmas in July great summer events. Sociology with Ms. Leal great. Mr. Goodfellow rated tops.

JANE HORWITZ
173 Fillmore St.
N.B. 02746
Fun times in chem labs with Maria. Favorites include Mr. Jacintho and Algebra II with Mr. Vaz. Happy with David. Thanks parents. Hopes to get PhD. in mathematics. Enjoys a good sense of humor. Top hit was "Faithfully."

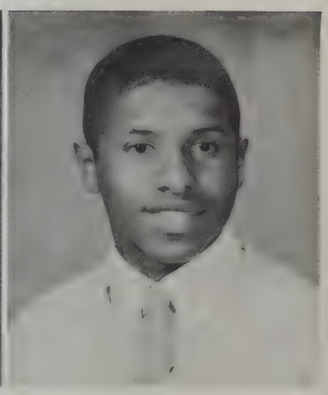

ROBERT HOUTMAN
157 Liberty St.
N.B. 02740
"Skip" Sees the Navy in his future. Enjoys his time spent spinning records. Gym and basketball were school tops. The beach is a summertime must. Found at Front or in the core. Thanks go to parents for loving support. "What's up?"

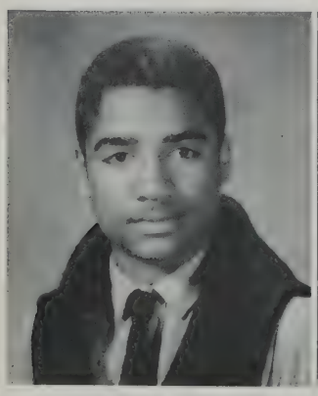

DONALD HUNT, III
50 Ashley St.
N.B. 02744
NBH's answer to Motown's MJ. Listening, watching or dancing to Michael Jackson best times. Dives for NB Swim Team. Sonya and parents get thanks for caring. Feb. 4th special. A nice smile appreciated. Hopes to follow in MJ's footsteps.

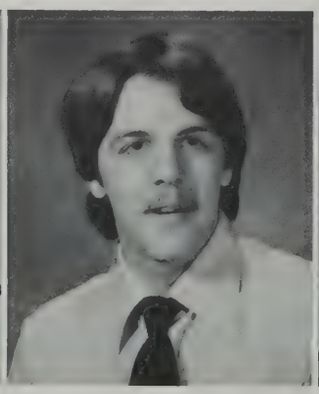

DEAN IACOPONI
249 Chestnut St.
N.B. 02740
Enjoyed working on old cars, trucks and hot rods. Classes with Mr. Dlouhy and Mr. Jacintho the best next to lunch. "Are you kidding me?" Thanks parents. One day hopes to visit Hawaii and make loads of money. Enjoys fishing.

LEONARD F. JACINTHO, JR.
105 Swift St.
N.B. 02740
"Lenny" Finds happiness with Wendy. Looks for pretty eyes in people. Enjoys cruising in T.A. during summer months. The Barn favorite spot. Thanks Mom for everything. To be rich is future ambition. Hawaii is his fantasyland. "Smooth."

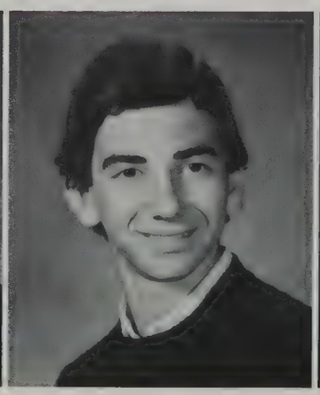

RONALD JACOBS
560 Rockdale Ave.
N.B. 02740
"Ronnie" Enjoys playing basketball, listening to Jimi Hendrix, and skiing. Appreciates honesty, humor and humility in people. On to bigger, better, and more meaningful things. "What does 'sane' mean anyway?" Changes in perspective gained at NBH.

PAULA JACOME
21 Highland St.
N.B. 02740
Mom and Lisa get her thanks. Won't forget Shell and Cin. Enjoyed having Mrs. Chopoorian, being with family and finding honest personable friends. Water fight fun. "My heart bleeds for you." Found on Brigg St. or with Usher Corps.

MICHELE JAKUSIK
159 Hudson St.
N.B. 02740
Honesty is a trait looked for by this young lady. Among her favorites at NBHS are classes in sociology and psychology. Mr. Hebert gets her number 1 rating. Happiness comes from time spent with Matt. Hopes to become a nurse.

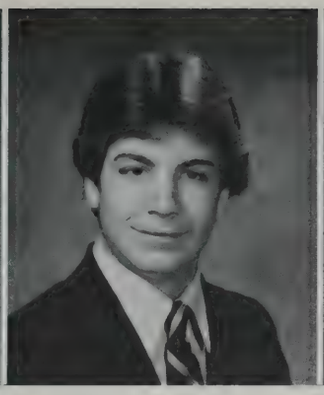

NORMAN JOACHIM
110 Oesting St.
N.B. 02740
"Stormin' Norman" Likes the drum and guitar, hanging in back parking lot, listening to "good rock-n-roll," and looking at beautiful girls — esp. Sue. Won't forget missing the Jr. Banquet! Enjoys humor. Future musician or computer whiz.

KIRSTEN JOHNSON
54 Birchwood Drive
N.B. 02745
"Gert" Displays real talent with drawing and writing. A fan of the Alpha and Crimson Courier. Likes a sense of humor. "C'mon." NBHS Spirit Days — esp. Toga Day, a fun time. Hopes to put art talent to work as a teacher.

CHERYL JONES
956 Chaffee St.
N.B. 02745
"Cher" Found at Pine Hill with close friends. "Let time take its place." Admires kindness and honesty. Will remember NBH friends, the feast and 10-28-83 as special. Thanks Mom for everything. Hopes to enjoy a successful future in log cabin!

CYNTHIA Y. JONES
2110 Phillips Road
N.B. 02745
"Cindi" Enjoyed talks with Mrs. Costa. Feels originality a rare trait to find. Summer concert with Diana Ross made a hit. Secretly wishes to meet model Beverly Johnson and one day model herself in Vogue. Thanks family and friends.

CINDILEE JOPE
73 Sycamore St.
N.B. 02740
"Cin" Enjoyed shorthand with Ms. Zola. Favorites include eating, listening to music and finding honest folks. Sends special thanks to her Mom. Hopes to travel in a peaceful world to a deserted island. Will miss NBH friends.

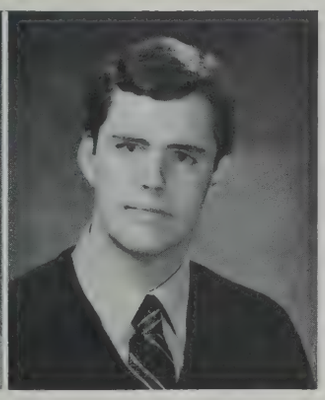

THOMAS E. KEENAN
260 Reed St.
N.B. 02740
Enjoyed the NBHS football and hockey games. Favorite spot was Buttonwood Park. Thanks Mom for support. Getting his Chevy Malibu made the summer. Enjoys U.S. History, sense of humor, sleeping and no school days. A future millionaire.

KARYN KENDALL
245 Palmer St.
N.B. 02740
"Ken" Is happiest with Chris and when not at work. Enjoys horseback riding and playing football in snow. Thanks Mom for understanding and support. "If you want something, strive for it until you reach your goal! It's never impossible!"

DEBRA A. KING
167 Grinnell St.
N.B. 02740
"Debbie" Can usually be found at Monte's or U.F. "You know?" Very grateful to parents for love and support. Track and b-ball top sports. Money makes her smile. Looks for honest person. Future to join Air Force and visit the Philippines.

JANE KIRBY
14 Pope St.
N.B. 02740
"Janey-Waney" Wants to be rich, to laugh and be happy. Alpha, Business and Drama Clubs were favorites. Looks for a good personality and imagination. Thanks parents and friends. Wont' forget when Liz's shirt unbuttoned in front of Jamie.

CAROL KROUZEK
155 Branscomb St.
N.B. 02745
Sister's wedding in Florida made summertime great. Thanks go to Kris M for everything. "It's party time!" Volleyball and Mr. DaSilva made a hit. Enjoyed listening to Dio sing "Rainbow in the Dark" Likes a good sense of humor.

MARINA KYRIAKIDIS
64 Rodney French Blvd.
N.B. 02740
"Athena" Loves Mercedes Sports, Harleys, jeeps, vans and having a good time. Will never forget sr. skip day in 1982. Thanks all freinds — esp. sister for being their when needed the most. Off to M.C.P. to become rich, rich, rich!

TAMMY LABERGE
1853 Acushnet Ave.
N.B. 02745
"Tam" Thanks Mr. Longo for putting her on right road. Enjoyed Mrs. Purcell, child care, Jim Morrison's music and Mr. Pepin. "I'm serious!" Hopes for future in child psychology. Likes being with Rick and romantic dates.

TODD LABONTE
35 Oaklawn St.
N.B. 02744
Hopes to become a millionaire. Would like to thank Mother and Grandparents for support. Vacationing in Hawaii with Kate will long be remembered. Mr. Motta for U.S. History his fondest memory of NBHS. Enjoys Van Halen music.

LISA LACASSE
1115 Dewey St.
N.B. 02745
Usually found at the beach. Special thanks to favorite — Mr. Goodfellow. Friends like Lori, Nicky and Bridget will always be treasured. Weekend in N.H. was a blast! Appreciative of parents' love. "Where are my keys?" Hawaii a dreamland.

LOUANNE E. LAKE
194 Harvard St.
N.B. 02746
"Louanna Danna" Partying with friends at Pine Hill Park a favorite pastime. Mrs. Dlouhy and Ms. Caton voted tops. Is happy with Rob. Thanks go to parents. 1-11-83: special date. Lunchtimes were great fun. Future legal secretary.

SUSAN ANN LAMBERT
15 Bluefield St.
N.B. 02740
"Flute" enjoys being with friends. Favorites include Mr. Millette, Blue Meadows and camping at Miles Standish. Loves hearing the 1:50 bell on Fridays. Appreciation goes to parents for their support. Future secretary.

MARYBETH LANDRY
1032 Wildwood Rd.
N.B. 02745
"M.B." Likes wild-n-crazy folks. Thanks parents. Recalls watching "Johnny Rotten" go sick in class. Taking walks on the beach special. Hopes for full and happy life. Enjoys partying with friends. "Your stairway lies on a whispering wind".

RICHARD LANGLOIS
75 Seabury St.
N.B. 02745
"Richie Rich" Rates Mrs. Morgan on top. "Hi, kid!" Enjoyed bike riding with Andy during summer. Eating lunch with Jeff at NBH a fond memory. Thanks parents for help. Found with friends at Pope Park or in Blue Office. Future politician.

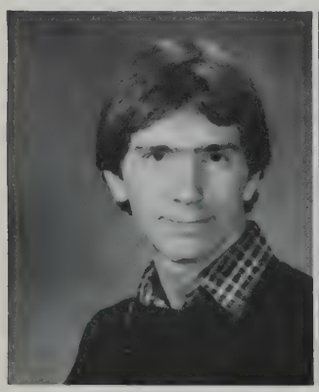

SCOTT M. LAPAN
146 Armor St.
N.B. 02740
"Spaz" Can be found on Jean St. Magic and smiles come from being with Trish. 7-20-83 a special time. "Thought so!" Ms. Leal ■ favorite. Thanks go out to parents and Trish. Future to work with computers. Loves Horseneck Beach.

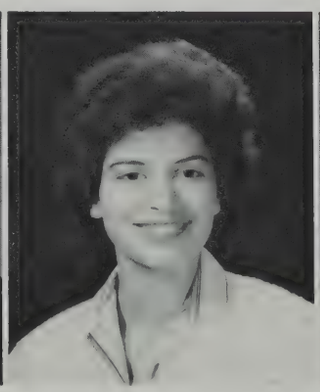

LYNN LARRACUENTE
627 Maxfield St.
N.B. 02740
"Larracuente" will always remember great times with Deb and Frank. "Like, for sure!" Parents and Deb get thanks for being there. Enjoyed talking on the phone, telling stupid jokes and finding friendly people. 8-7-83 tops.

TRACY LARSEN
350-B Smith St.
N.B. 02740
"Trace" Rates Mr. Walsh at the top and won't forget fun times in his room. Being on the 'Pee Wee' staff great summer fun. Mom and Sue deserve her thanks. Hopes to go on to college to major in elementary educ. To visit Switzerland someday.

MARINA LAVADINHO
45 Sea View Terrace
N.B. 02740
This lass finds honesty, sense of humor and trust important traits in a person. Happy times come from being with the one she loves. Trying new things puts magic in life. Dreamland a special place. "Live it up, world!"

ANA M. LEAL
115 Shaw St.
N.B. 02745
Appreciates sincerity, honesty and a good sense of humor. Thanks understanding family and friends. NY City fan. Hopes for success in college and to publish her writing. Smiles come easily. Ceilings a top spot. "C'est la vie."

JOSEPH LEANDRE
53 North St.
N.B. 02740
"Joe" Favorite school time is spent with Mr. Robitaille in TV III. Likes to relax and to listen to music. Enjoys the outdoors, freedom, privacy and good friends. Thanks Lee and Karen. Searches for kind, happy, cheerful people.

MARGARET LEBLANC
116 Robeson St.
N.B. 02740
"Maggie" Favorites include school colorguard and tennis teams. Will always remember trip to Montreal with the band. Happiest times are with Kevin. "What's so funny?" Florida a fantasyland. Future career in accounting.

DONNA LECH
45 Ethel St.
N.B. 02745
"Joan Jett" Hopes to produce songs with band/build own recording studio. Inviting bands to Long Pond cottage was great. Happiest when playing guitar. Likes honesty in people. Thanks to parents for patience. "Drive fast".

PAULA LEMOS
257 Austin St.
N.B. 02740
Can be found at lunch or football games with Jan and friends. Thanks family and Mike for love and support. Mr. Goodfellow and 1:50 bell are favorites. Hopes to become medical technologist. Finds magic in Michael. "Wicked!"

CHRISTINE E. LEONARD
890 Middle Road
Acushnet 02743
"Chris" Enjoys doing pottery, drawing and making chocolate chip cookies. "Yeah!" Happy driving Dad's car — esp. across the divided highway. Future dreams include visions of her own gallery in metropolis with fame at her doorstep.

MARK LEONARD
13 Brookside Dr.
Acushnet 02743
"Leonard" Finds happiness being with Sharon. Loves to party anywhere, anytime. "Oh, well!" Hit tune for him was "Hey, hey, what can I do?" Enjoyed lunch and Mrs. Purcell in Teen Culture. A future as president in Bermuda a dream.

CRAIG LEVESQUE
235 Maple St.
N.B. 02740
"Munga" Can be found partying at the nearest spot. How was the Jr. Banquet? McDonald's on Dartmouth St. memorable. Special thanks to Mom. Pretty girls make him smile. Top song: "Tangerine". Little "Taz". Dreams of Thailand. "Psycho".

LINDA M. LEVESQUE
71 Jonathan St.
N.B. 02740
"Lin" Looks for understanding person with charisma. "I don't need it!" Thanks Sharon for being great friend and French tutor. Jr. Banquet and fun after remembered. Loved Def Leppard Concert. Future R.N. Will miss friends — esp. SM/LH.

ROBERTA LEWIS
791 Brock Ave.
N.B. 02744
"Berta" remembers Mr. Warren's funny stories and getting lost freshman year. Thanks caring mother and helpful sisters and brother. Being home with family is special. Watching nieces and nephew bring smiles. To travel — esp. to Florida.

EDWARD LIMA
294 Collette St.
N.B. 02745
"Ed" Can be found on Acushnet Ave. with friends. Favorite teacher was Mr. C. Alves. Happiest times with Cheryl. Remembers good times with friends and Cheryl. Would like to thank Mom and Dad for all of their support.

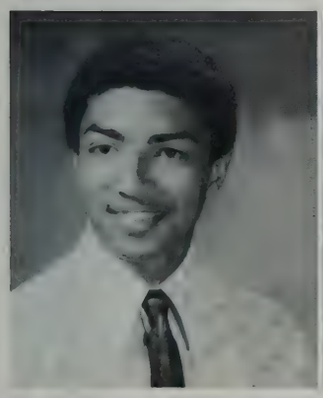

GRACIANO R. LIMA
168 Grinnell St.
N.B. 02740
Playing soccer high spot. Recalls lunchtime fun with friends. Math with Mr. DaGraca tops. Special thanks to parents. Pretty girls make him smile. Music and Cape Verde Is. magical. Looks for honesty. To become mechanical engineer.

MARIA LIMA
449 Orchard St.
N.B. 02744
"Ria" Loves listening to good music and eating. Being with Ray puts magic in her life. Stage crew for Drama Club a top school activity. Finds happiness when surrounded by good friends. Thanks parents for caring. "Okay, fine!"

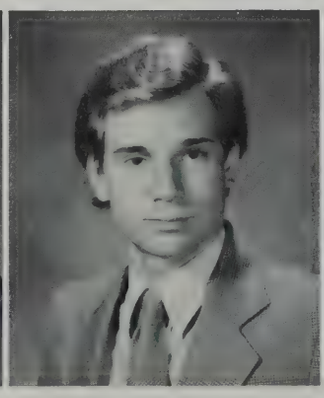

RANDY LIMA
368 Farm St.
N.B. 02740
Coach Medeiros and swim team important aspects of NBHS for this young man. "Such is life". Thanks parents, friends and coach. One day might be found in the Olympics. Hopes to live in Boston working as computer programmer.

WAYNE LIMA
153 Rounds St.
N.B. 02740
"Arty" Lights up when he's talking to that girl. True happiness is partying, getting radical, and being with the crew. Mom and Dad the best! "Ramble on, now's the time, the time is now . . . on my way". Mr. Raposo a hit. "No doubt".

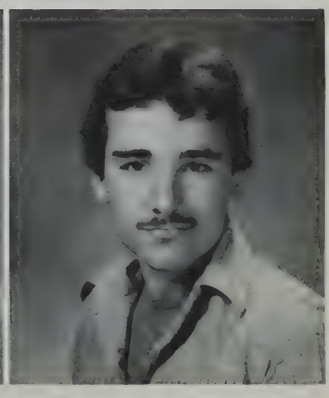

DAVID J. LIRA
69 Hathaway St.
N.B. 02746
Time spent feeling the sand under his toes and the sun on his face favorite time. One day hopes to head for the sunny state of Florida. Two important dates include New Year's Eve and March 16th. A future manager and electrician.

ANNA LOPES
11 Oaklawn St.
N.B. 02744
Won't ever forget getting locked in girls' room. Thanks parents for support and Mrs. Costa for showing faith in her. Like punky clothing. Summer of '83 with John super. Hopes to fly the blue as an attendant. "Baby Jane" a hit.

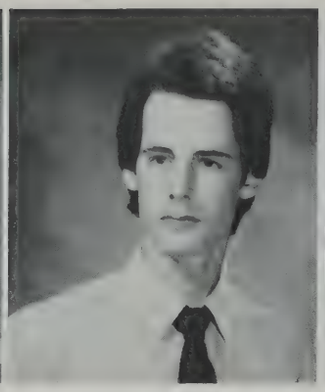

CARLOS A. LOPES
499 Nash Rd.
N.B. 02746
"Carl" Enjoyed having Mr. Moretti as a teacher. Can be found playing street hockey. Machine Shop was a favorite. Would like to thank his Mom and Dad for all their support. Liked going to gym. Christmas a favorite time.

CHERYL LOPES
1311 Pleasant St.
N.B. 02740
"Sherry" Greatest pleasure comes from thanking parents and boyfriend Jose for their love and support. Grateful for decision of finishing school and making graduation. Usually found in the Gold House with friends.

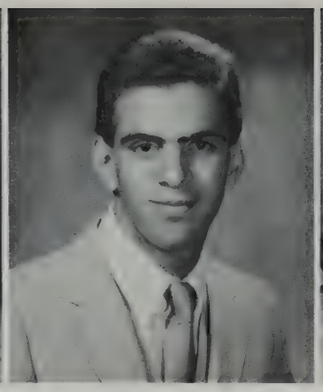

DARRYL J. LOPES
102 Navajo Ct.
N.B. 02740
"Al" Is happy being with April or listening to music — esp. "Knee Deep". Enjoyed football, sr. lounge, Mr. Warren and math. "Be cool!" Can be found on 2nd floor core. Dislikes phonies. Thanks parents for support. Anxious for May '84.

MARIA FATIMA LOPES
110 Whitman St.
N.B. 02745
"Fatima" Happiest with good friends and people with a sense of humor. Thanks parents. "What did you say?" An art fan. Wishes the world love, peace and happiness. Hopes to travel and succeed in life. Magic is seeing someone special.

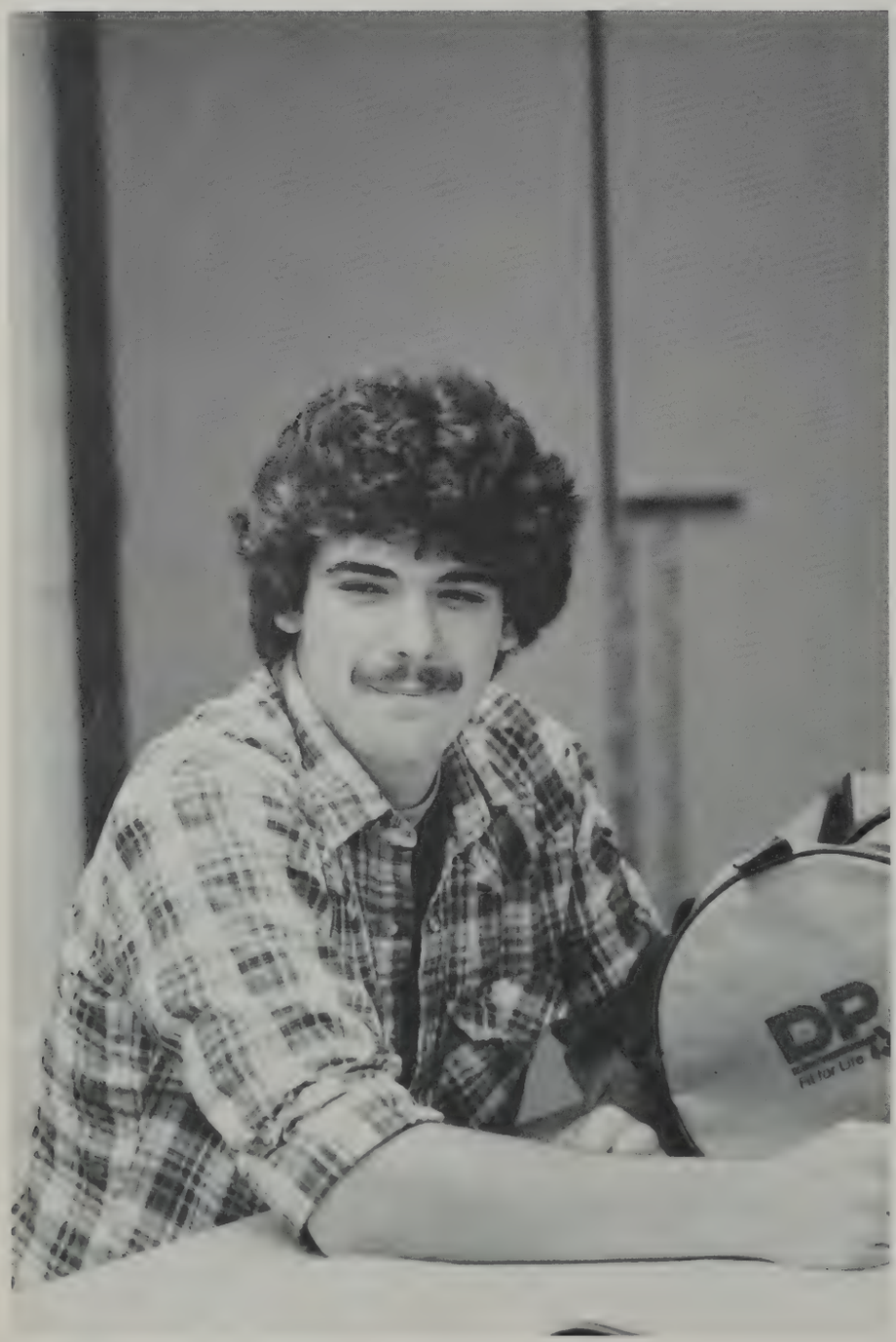

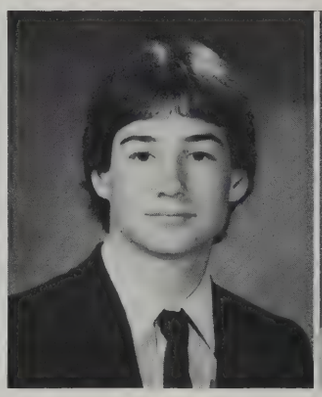

THOMAS LORANGER
190 Appleton St.
N.B. 02745
Will never forget the best bunch of friends a guy could have. Wishes to remain calm and ride a guppy to the county fair and to remain . . . Tops were the Gluons' bash and Christmas in July. Thanks Mr. Vardo for his help. "Swing!"

BRIDGET M. LYONS
682 Cottage St.
N.B. 02740
"Egdirb" Will never forget the summer weekend in New Hampshire and the Guons' bash. A favorite holiday was Christmas in July with friends. Favorites at NBH included chemistry and Mr. Goodfellow. Thanks Lisa and Lori.

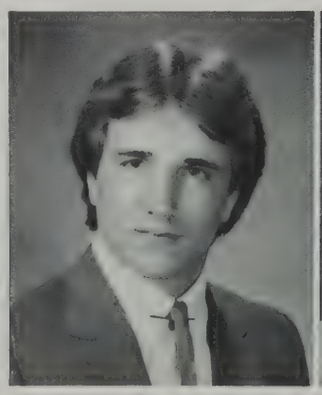

BRENDAN MACDONALD
104 North St.
Mattapoisett 02739
"Bub" Favorite song is "All Along the Watchtower". "Got my own world to look through and I ain't gonna copy you." — J. Hendrix (1945-1970). Enjoys being sarcastic. Happy when laughing with Laurie. Thanks Mrs. H. + S^2. "Really?"

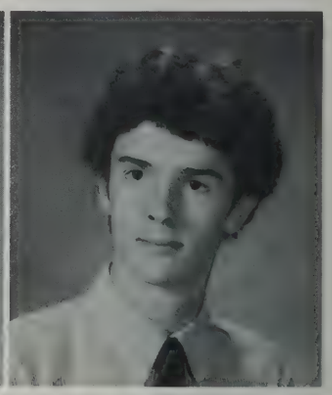

ANTONIO B. MACEDO
85 Watson St.
N.B. 02740
Ambition to own a porsche. Happiest with Nicki. Found at Water-works. "Hey babe!" To see end of nuclear threat a wish. Ms. Leal and parents get his gratitude. Enjoys driving the MG, New Year's, Fridays and track. Sept. 16th special.

JOANNE MACEDO
245 Shaw St.
N.B. 02745
"Jo" Will treasure her time as capt. of softball team. Thrill of summer was beating Redwood in tournament. Enjoys partying with friends. Thanks parents and godmother. Time to relax appreciated. "I don't believe I did that!"

ANA MACHADO
108 Hope St.
N.B. 02745
"Hopes one day to be a high position secretary. NBHS favorites were Mr. Lanouette and typing. Can be found at beach in summer. Going home at the end of a long day makes her smile. Being a sr. means being special. Thanks parents.

WILLIAM D. MAGAN
93 Cottonwood Rd.
N.B. 02745
"Bill" Plans on attending college. Will remember Mr. Oliver's algebra class and chemistry with Mr. Roscow. Happy times spent with good friends. Enjoyed the special privilege of senior lounge. Found working at Ashmont.

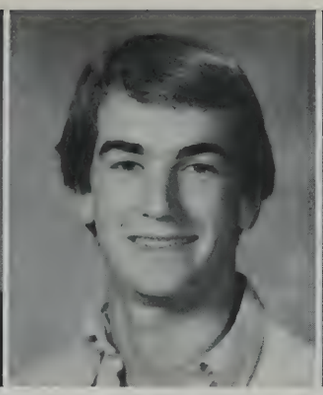

CRAIG J. MAGUIRE
920 Belleville Ave.
N.B. 02745
Concerts and hanging with good friends at Brooklawn Park enjoyable. "No doubt!" Remembers all new friends met at NBHS. U.S. History and astronomy were favorites. Admires a friendly person. Hopes to live in peace. "What?"

HELENA MAIA
74 County St.
N.B. 02744
Will never forget Feb. 13 or trip with Maria. Happiest hanging out with cuz Urania, Maria, Nancy and Louisa. "Go for it!" Thanks parents and godmother Lucy for their help. Hopes to be exec. sec. in a peaceful, happy world.

MATTHEW MAILLET
25 Viall St.
N.B. 02744
"Matt" Hopes one day to win a gold medal in 1992 Olympics in weightlifting. Thanks parents for love even through the bad times. Can be found at Millikens. Michelle's love puts magic in his life. Mr. Motta and humor rate high.

TODD M. MANCHESTER
340 Austin St.
N.B. 02740
Racing enthusiast who hopes to own an awesome car to cruise in. Mr. Hamlet's '83 field trip memorable. Being a senior means great parties. Graduation day looked for. Appreciates a nice smile and a good joke. Thanks Mr. Pacheco. "Awesome".

GENOVEVA MARANHAO
58 Mott St.
N.B. 02744
"Jenny" Rates Mr. Ed on top. Good friends and good movies make her smile. Fantasizes about seeing Europe. Nursing or secretarial field is future ambition. Wishes for world peace. Happy when family is together.

HERMINIO M. MARCALO
12 Woodlawn St.
N.B. 02744
Playing guitar and being with friends bring happiness. Looks for an honest and friendly person. Special thanks to parents for their help. Hopes to pursue a career in computer science. Had good times at beach and visiting Portugal.

LISA MARCHANT
37 Agnes St.
N.B. 02745
"Lee Ann" Won't forget all the good times spent at NBHS with friends and quiet times spent with Ivy. Enjoyed lunch. "Really!" Thanks Mom and S.A. for their support. Admires honesty and good personality. Mr. Kobza made a hit.

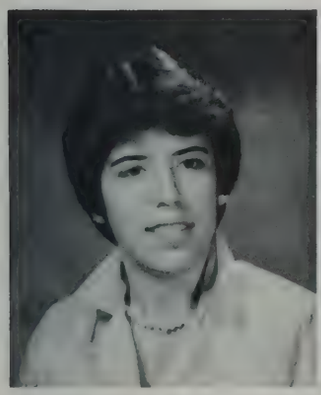

KAREN MARCOTTE
69 Ryan St.
N.B. 02740
A big fan of the TV serial "General Hospital." Honesty and sense of humor important in a person. Won't forget the Table Talk pie story of her favorite — Mr. Goodfellow. Happy surrounded by friends who care about each other.

ANA MARQUES
100 David St.
N.B. 02744
Enjoys listening to music, drawing, and sports. Mr. Kobza and Mr. Roscow favorites. Forever grateful for parents' love and support. Happiest with TC. To become computer programmer. Likes honest fun type. "You know what I mean?"

SHARON MARSHALL
774 Pine Hill Drive
N.B. 02745
"Sha" Can be found most often on Briggs St. Will always remember New Year's Eve with Carlos. "Don't even!" Thanks Debbie and Linda for all of their support and help. Fun in the sun with the gang and beach with Mom were tops.

SUSAN MARTIN
166 Bluefield St.
N.B. 02740
"Sweet pea" Will never forget her great soph. year. Likes knowing boyfriend Manny is always there for her. Hopes to someday live in a world of love and peace. Thanks go to her parents for caring and helping.

MARIA M. MARTINEZ
1105 Acushnet Ave.
N.B. 02746
"Magaly" Hopes to become a nurse and someday travel all over the world. Mr. Sanchez, Mrs. Kallevik, Spanish and gym were memorable. Enjoys reading magazines. Puerto Rico is a fantasy. Thanks Mrs. Stellato and Mrs. Centeio.

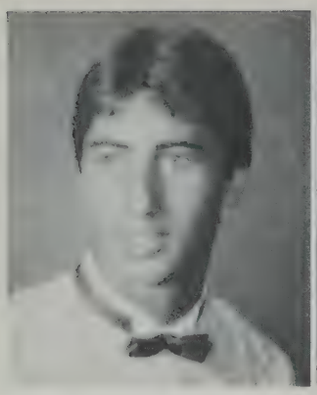

JOHN A. MARTINS
149 Allen St.
N.B. 02740
Thanks parents for their full support. Appreciated having Mr. Walsh and French. Will remember the laughs in senior lounge and Sat., Oct. 29, 1983. Happiest with good friends. Hopes to be in the USMC. Taking photos great pastime.

DEBRA MAUCABELO
71 Eugenia St.
N.B. 02746
Debbie thought NBHS faculty great — esp. Mr. Kelly and Mrs. Walker. Happiness is being with Domingos. Grateful to parents for putting up with her. Hopes to live in a world of peace and justice as a successful and married lady.

SUZANNE MAZAHERI
78 Timberland Rd.
N.B. 02745
A young lady with a radiant smile. Best times and fondest memories of NBHS were with cheering. Enjoys being with friends and dancing. Thanks parents for their support. Found Mr. Goodfellow and chem fascinating. Likes honesty.

KENNETH R. McCLAIN
293 Ash St.
N.B. 20740
"Goose" Basketball puts magic in his life. One day hopes to play for the NBA. Can be found at the UF court. "What's up with that?" Eating makes him happy. Thanks God and his aunt for guidance. Enjoyed class with Mr. Motta.

CHRISTINE M. McCOY
193 Summer St.
N.B. 02740
"Leo" Likes hanging out at Pasque Island and cruising with Pat, Paul, and David. Mr. Goodfellow a favorite. Thanks Mom and Dad. Always remember Mike's Restaurant and the two weeks at WPI. Wants Master's in chemistry. "What a duck!"

SEAN McFADDEN
99 Florence St.
N.B. 02740
Hopes to be a vet with own animal hospital. Enjoys the beach and time in Mr. Braz's room with Charlie and Vanessa. Won't forget endlesss nights of homework. Favorites include science club, Mr. Roscow and being with friends.

MICHAEL J. McGRATH
21 Hussey St.
N.B. 02740
Doing "JC — Superstar" at the Z a summertime plus. Thanks his parents for understanding and support. Happy with Cathy. Likes sincerity in a person. Hopes to continue educ. in field of business management. Mr. Vardo made a hit.

BARBARA A. McKIBBEN
426 North Front St.
N.B. 02746
Future ambition is to become a nurse. Happiest when with friends and family. Loves a good personality in a person. Enjoys TV and radio. Guys at NBHS are tops. Wishes for peace in the world. Thanks teachers for their help.

ALBERT MEDEIROS
227 Church St.
N.B. 02745
"Al" Greatest accomplishment at NBH came with TV production and Mr. Robitaille. Can be found outside of school at Shaw's parking lot. Happy when partying with friends Steve and Mike. Thanks go to Mrs. Cohen. Future in TV.

DEBRA MEDEIROS
214 Sawyer St.
N.B. 02746
Future ambition is to travel around the world. Happiest with good friends. Enjoys listening to music and hanging out at Delfina's house. Remembers lunchtime with Del and Helen. Thanks parents for their love and support.

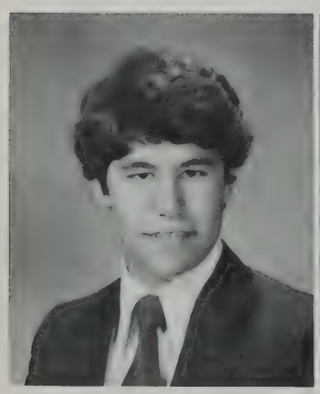

HERMAN MEDEIROS
131 Winston St.
Acushnet 02743
"Herm" Can be found in sr. lounge. Unusual summertime event was getting clobbered by a bull! Thanks parents for allowing independence. Future as computer engineer. Won't forget chair slipping during lunch. Happy with friends.

MARK MEDEIROS
409 Bolton St.
N.B. 02740
Remembers falling off chair at lunch. Time spent with Sandy is special. Thanks go to Mom. Playing NB baseball awesome. Partying makes Mark smile. Can be found hanging at the Lot. The Police and Mr. Ed rate #1. "What's up?"

NANCY MEDEIROS
86 Bluefield St.
N.B. 02740
"Flea" Enjoys hanging and partying with friends. Looks for a good personality and sensitivity. Camping at Myles Standish great summer fun. Thanks Mom for all her support and patience. Happy with 1:50 dismissal bell. "Save it".

PATROCINIA MEDEIROS
329 Brook St.
N.B. 02745
"Patsy" Enjoyed football games and Pep Squad. Favorites were math, Mrs. Walker and honesty. Happiest with friends and dreaming of becoming a world known hairdresser. Thanks to Mandie for her wonderful help. "Smarten up, will ya!"

RICHARD MEDEIROS
367 Reed St.
N.B. 02740
Partying a favorite pastime. Found at Buttonwood Park. "Who is one to judge?" Looks for honesty in people. Happy with Sue G. Thanks Mom and Dad. Computers in future plans. Remembers getting Mike V. kicked out of biology.

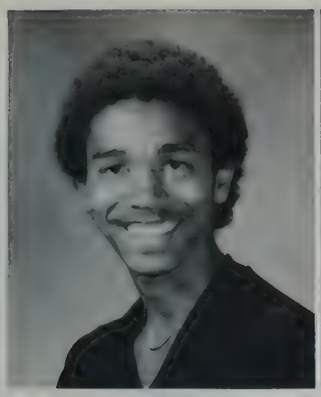

ANTONIO MEDINA
924 Kempton St.
N.B. 02740
"Toi" Embarrassing moment: walking in the girls' room. Enjoys playing soccer with cousins and friends at U.F. The Tan House cafe. and lunch were favorites at NBHS. Thanks family for help and support. Cape Verde is fantasyland.

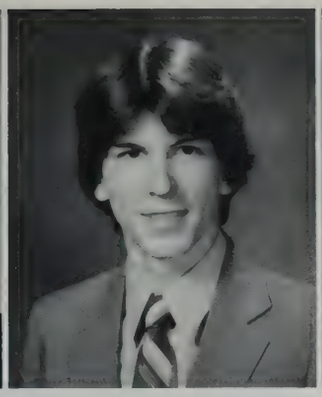

STEPHEN MELANSON
1425 Main St.
Acushnet 02743
"Steve" Can often be found at the Mall. To acquire ambition a future pursuit. Special thanks to Mom and Dad. Finds happiness with Pam. 3/15/81 and "Free Bird" special. "Far out!" Dreams of skiing the Alps. Mr. Biscari rates high.

CAROL MELLO
164 Bonney St.
N.B. 02740
Will never forget class with Mr. Pacheco. Thanks go to Mrs. Cohen for all her care and understanding. Child care was a favorite and children make her smile. Honesty is important. A wish of peace goes to the world. A poet.

LIONEL MELLO
115 Charles St.
N.B. 02744
College and the Navy are in the future. Enjoys time spent golfing, skiing and partying with friends. Mr. Oliver and Mr. Pepin were memorable. Millikens or the Whale were common hangouts. The "Barn" was a super date.

LISA MELLO
175 James St.
N.B. 02740
Won't forget shorthand and transcription class with Mrs. Miles. Hopes to one day marry special man, Georgie, and live in Calif. Thanks parents and Mrs. Miles. Other favorites include Mr. Pacheco and Mr. Vaz. "Yessa!" Likes partying.

LISA ANN MELLO
26 Buttonwood St.
N.B. 02740
"Lis" Enjoys beach and strives for ultimate tan. Being the captain of tennis team, swimming and spilling nail polish remover were unforgettable experiences. Mr. Goodfellow's the best. Hopes to afford daily shopping sprees.

MATTHEW MELLO
374 Chancery St.
N.B. 02740
"Mello" Will be forever in debt to parents for making his lunches and sparing him the agony of eating school lunches. Enjoys motocross, hockey, ladies at NBH and time spent with friends at his cottage. "Hey you, come here!"

RODNEY MELLO
41 Ellen St.
N.B. 02744
"Rod" Enjoys passing time with hunting or fishing. At NBHS, enjoyed sr. lounge, woodworking with Mr. K., and being with friends. A Van Halen fan. "I thought so!" Thanks go out to his parents. Hopes to have a successful future.

WAYNE MELLO
33 McGurk St.
N.B. 02744
Karate fan. Mr. Robbins and Mrs. Cohen favorites who get his thanks. Enjoys being with girls and friends who like to party. Brazillian Room a favorite hangout. Hopes to enter the Navy and work in construction.

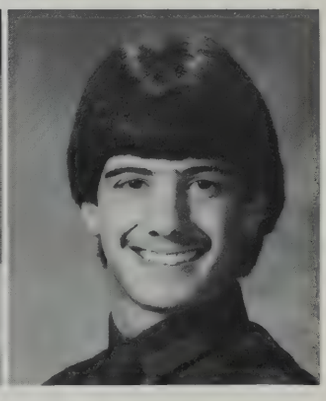

WILLIAM MELLO
63 County St.
N.N. 02744
"Mello" Often was found in the core with friends. Own birthday a favorite holiday. Future dreams to join the Navy, travel, become rich and model for GQ. Good music adds magic to life. Would like to thank Mom for all her support.

KIM MELLOR
263 Bellevue St.
N.B. 02744
"Che-Che" Found shorthand with Mrs. Walker enjoyable. Will always remember fun times with good friends. Fort Rodman a favorite spot. "Get lost!" Thanks Mom and Dad. Hopes to become secretary in peaceful world of future.

EMANUEL F. MELO
106 Earle St.
N.B. 02746
Happiest times for Manny all revolve around Sue. Auto tech with Mr. Dlouhy favorite school activity. Likes to find honesty in a person. A hit tune for him was "All My Love". Hopes to marry Sue and live in a peaceful world.

RICHELLE MENARD
101 Clifford St.
N.B. 02745
"Rishie" Enjoys partying and being with friends on Acushnet Ave. School favorites included lunch, sr. lounge, business class and Mr. St. Pierre. Is happiest with Adrian. Thanks Mom and close friends. Will miss fun times being a senior.

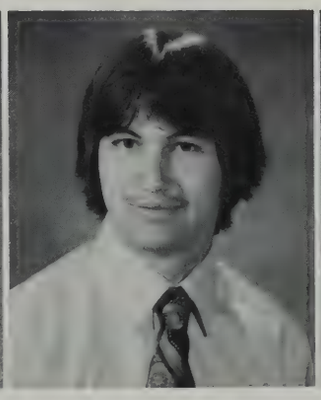

MARK MENDES
76 Myrtle St.
N.B. 02740
Won't forget the strangeness of having the cafeteria for a homeroom. A former Tan House student who found greater flexibility in the Project Careers program. Thanks all who helped him reach the magical day of graduation.

FLORINDA MENDONCA
40 Hamlin St.
Acushnet 02743
The days of winter chill in the halls and rooms of NBHS stay in her mind. Enjoyed career experience and Ms. Gibbs. Christmas a special time of year. Appreciation goes to parents. "Fooling" top tune for her.

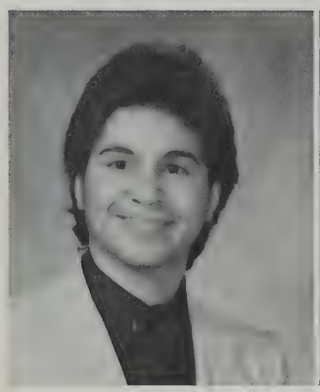

JOHN MERCADO
123 Aries Dr.
N.B. 02745
"Johnny" Can be found with friends in Green House. Happy to finally see graduation day. Fantasyland is Puerto Rico with its sand, sun and surf. Enjoys lunch and relaxing with good friends. Thanks all who helped him through.

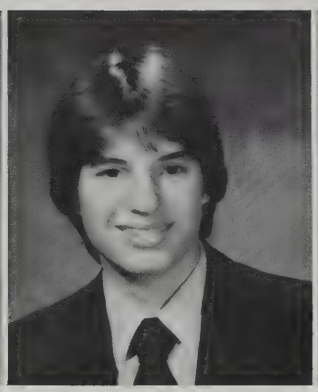

MICHELE MEROLLA
33 Arch St.
N.B. 02740
A good woman puts magic in Mike's life. Mr. Roscow's informing science course is tops at NBHS. Senior equals power. Pink Floyd is #1 in groups. Dreams of meeting the Dallas Cowboy Cheerleaders once in his life.

WENDY MITZAN
266 Pope St.
N.B. 02740
"Love you!" Enjoys time spent with special friends. Found at the Barn. Thanks parents for understanding. Treasures NBH friendships and being with Lenny. Hopes for happiness and marriage. Appreciates honesty, loyalty and freedom.

MICHAEL MONIZ
145 Brownell St.
N.B. 02740
Can usually be found in the band room with friends. Special thanks to parents. Happiest when with Barbie. Will never forget Mr. Goodfellow's class. Looks for a person with common sense and a smile. Hopes to become a NASA astronaut.

LUCILIA MONTEIRO
89 Hathaway St.
N.B. 02746
"Lucy" Enjoyed gym with Mrs. Amaral. Music-lover. "Gimme a break!" Happy when having fun times with good friends. Thanks Mom and Dad for help. Future will find her in the wild blue yonder as airline stewardess.

KRISTIN M. MONTGOMERY
226 North St.
N.B. 02740
"Stretch" Hopes to have a happy and successful future. Happy with Carol and Eric or listening to "The Who". Jones Beach an embarrassing memory. Thanks parents, Carol and Dave. Dreams of being in England with Peter Townshend.

RODNEY MOORE
90 Easton St.
N.B. 02745
To see the world and live in peace are "Rod's" ambitions. Happiest with girlfriend or hanging with friends. Mrs. Medeiros great. Thanks parents. Honesty in people important. "Freebird" top tune. Enjoyed sr. dress-up days.

MARYJANE MORAES
249 So. Second St.
N.B. 02740
"Jane" Will always remember the cold classrooms in the winter. Happy watching Jim Boyd. Favorites include Mr. Ed and Mrs. Miles. Hopes to go on to become a secretary or broadcaster. Enjoyed watching TV and eating.

ESMERELDA MORGADO
347 North St.
N.B. 02740
"Es" Lights up any room she enters. Loves talking, being with friends or dancing. Is usually in the middle of a good time. Laughs at herself. Usher Corps, Mr. Ed., hmrm. and ice cream all favorites. "Juana". Future secretary.

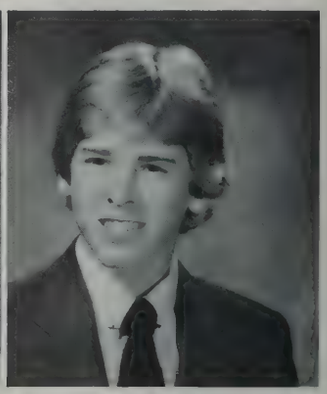

KIRK MORGAN
3 Shell St.
N.B. 02744
Kirk's pastimes are skiing and partying with friends. Can be found at Millikens and East Beach. NBH favorites include ice hockey, baseball, math and Mr. Hebert. Headed for college. Thanks parents. Likes honesty and a sense of humor.

RICHARD MORRIS
1238 Roseanne St.
N.B. 02740
"Rick" Racquetball enthusiast. Enjoyed phys. ed. but detested school lunches. Looks for a keen sense of humor in people. Longs for last day of school. Mrs. Roberts tops. Happy with no homework. Thanks parents for patience. "Go for it!"

RICHARD MULLIN
87 Pawnee Ct.
N.B. 02740
"Rich" Greatest happiness comes from finally reaching graduation day. Enjoyed math and Mr. Warren. Summer pleasure came from Horseneck Beach party. Thanks mother for getting him through. "That's the way I like it."

CHRIS MULROY
1058 Becket St.
N.B. 02745
Time spent partying with good friends. Found at Brooklawn Park. Happiest with Danny. Thanks parents for getting her through school. Airlines in her future. "The Wall" her favorite song. Florida and graduation day bring smiles.

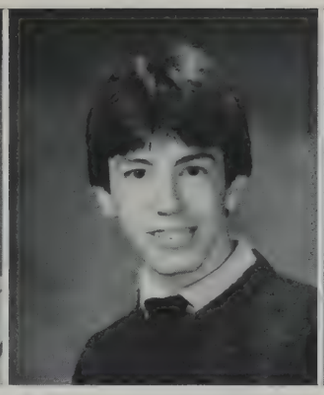

CHARLES MURPHY
195 Durfee St.
N.B. 02740
"Chuck" Thanks the teachers who cared. Enjoyed work at vet's and Shaw's. Tops were Mr. Roscow, Mrs. Pike, Eng. dept., biology, chem., pres. of science club, x-country jogging, D.J. Braz's rm. and Iowa trip. Future vet or biologist.

STEPHEN MYERS
925 Pine Hill Drive
N.B. 02745
"Mad Dog" Gets pleasure from swimming, watching MASH and being late for homeroom. Enjoyed having Mr. Goodfellow for chemistry and creating small explosions. Hopes to become engineer. Thanks Mom for her support.

JODI NADEAU
3 Franklin St.
N.B. 02740
"Jo" Is happiest sharing good times with Paul. Seeing the people she loves happy makes her smile. Wants to become a stewardess. Thanks Paul for his understanding and love. June 13, 1982 a special date. Had fun times with friends.

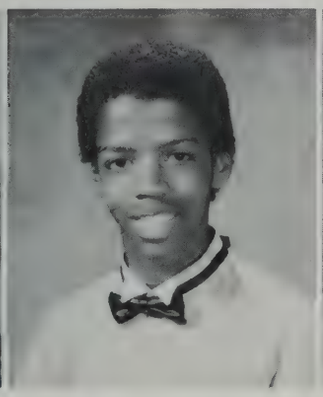

DWAYNE NELSON
199 E. Clinton St.
N.B. 02740
Disliked having to fill out questionnaires and remembering to be measured. Enjoyed Eng. class above others. Best times come from being with friends playing basketball. Thanks mother for guidance. Hopes for successful future.

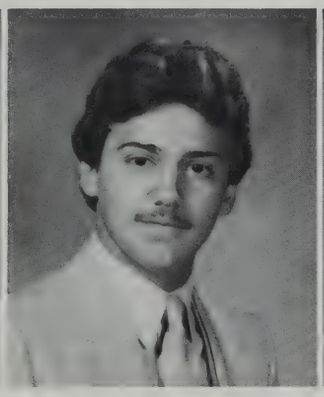

JORGE NETO
84 Easton St.
N.B. 02746
Photography with Mr. Millette one of the few things this young man enjoyed. Senior lounge a favorite spot. Relaxation in summer great time. Hopes one day to be a professional photographer. Different slant on life.

HUAN NGUYEN
117 Harkum St.
N.B. 02745
The Gold House lost this quiet young man to the more relaxed hours of the Project Careers program. Values a true friend and responses in kind. Thanks those who cared and helped him through the hard times. Wishes for success.

KRISTIN NICEWICZ
7 Shell St.
N.B. 02744
Is happiest with Bob. Plans to pursue a career in medical technology. Honesty in a person important. Thanks Bob for always being there and sister for being a great friend. Favorites: camping and chemistry. "I can't believe it!"

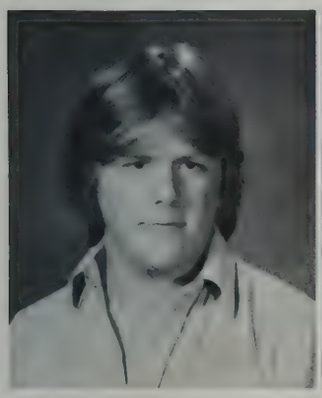

STEVEN NICHOLS
42 Lexington St.
N.B. 02740
"Steve" Enjoyed humor in Mr. Motta's class. Can be found during the summer months at Horseneck Beach. Thanks go to Mom and Dad for support. Hopes one day to visit Hawaii, to become engineer and to live in peaceful world.

KATHRYN ANN NOBREGA
308 Wilson St.
N.B. 02746
"Munckin" Won't forget jr. yr., Ms. Zola and Mr. Taylor. Main love is singing and ever admiring Pat Benatar. Secret wish to be 5 yrs. old again. Thanks MaMa and Daddy. "There is a reason why even the angels don't give up at all."

KEVIN B. NOGUEIRA
10 Acushnet Ave.
N.B. 02745
Happiest times are spent with Urania. Ambition: to be a rich and successful person. Can be seen rollerskating or at Mall. Gym, history, Mr. O and the girls at NBHS were tops. Thanks parents for all their help. Dreams of Bermuda.

CARL OLIVEIRA
340 Teresa St.
N.B. 02744
"Stan" Enjoys golfing and partying with friends. Usually at the Whale. College bound. "It just doesn't matter!" Thanks parents for everything. A sense of humor and honesty are admired. Would love to play pro-golf and visit Hawaii.

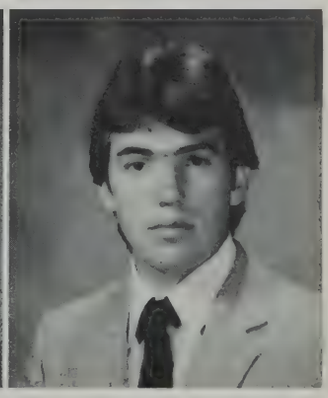

FRANCISCO OLIVEIRA
156 Division St.
N.B. 02244
"Chico" Playing soccer ■ great pastime. Hopes to become a professional player someday. Enjoyed time spent at West Beach. Mr. Oliveira, lunch and gym all tops. Thanks go to parents. Happy to have become a sr. "Cuidado meu!"

KIM ANN OLIVEIRA
380 Hillman St.
N.B. 02740
A young lady who enjoys time spent jazz and ballet dancing. Being with Bobby brings happy times. Thanks Mom for love and support. The beach at night ideal for a date. Hopes to become physical therapist. "Save it!"

ROBERT OLIVEIRA
136 Wood St.
N.B. 02745
"Bob" Engineering at SMU next. Happy times spent with Tracy and friends. Favorites are Mr. Hebert, Mr. Oliver, sr. lounge and computers. Spare time spent working at Shaw's. Remembers emerg. procedure A. Special thanks to parents.

ROSE MARY OLIVEIRA
164 Bonney St.
N.B. 02744
"Rose" Liked checking out the guys at lunch and in the North End. Won't forget friends made at NBHS. Happiness comes from being with brothers. Thanks parents for their love and understanding. Wishes the world more rainbows.

KELLY-JEAN OLIVER
28 Shawmut Ave.
N.B. 02740
"Kel" A "General Hospital" fan. Vivid memories of the good times at lunch and in sr. lounge go with her. Entire family gets her thanks. "Be serious!" Mr. K. a favorite at NBH. At end of these long 4 yrs. is headed for nursing.

CHRISTINE E. O'MALLEY
15 Collins St.
N.B. 02740
"Emma" Will always remember the Bahamas with Sue. Happy with friends. "Don't worry about it!" Thanks her Mom for always being there. This proud Irish lass is known for her humor. Got caught soph yr. with Bridget skipping school.

FERNANDES PACHECO
141 Church St.
N.B. 02745
"Playing soccer or hockey, going for long rides or being with Sonya all favorite times. Mr. Warren and Mr. Raposo gain his respect and appreciation. A sensitive caring person is admired. Thanks teachers and parents for understanding.

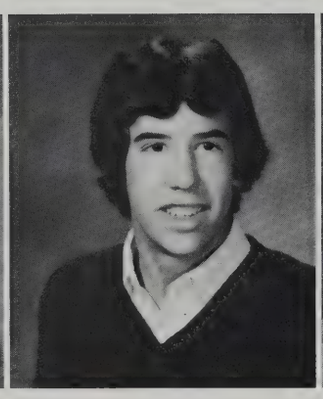

THOMAS PACHECO
64 Bay St.
N.B. 02740
"Chico" Enjoys listening to rock-n-roll, esp. Led Zeppelin. Usually found at Grape St. lot. Thanks parents for their generosity. Dreams of living in sunny Florida. NB memories include his history class, the girls and lunchtime!

JACQUELINE PARENT
1079 Sassaquin Ave.
N.B. 02745
"Jacki" Enjoyed arguing with Sully. US History with Mr. Motta great. Happiness is a moonlight cruise with David. Thanks mother for putting up with her. Hopes one day to go to Greece, get married and become rich. 7-20-83 special.

ANDREA PATISTEAS
7 Keene St.
N.B. 02740
A spirited gal who enjoyed cheering and band. Mr. Fraga and Mr. V. top of her list. Happiest with Tony. Thanks go to parents, TR, PA and EF. "No way!" Can be found in the gym area. Hopes for future as special ed. teacher.

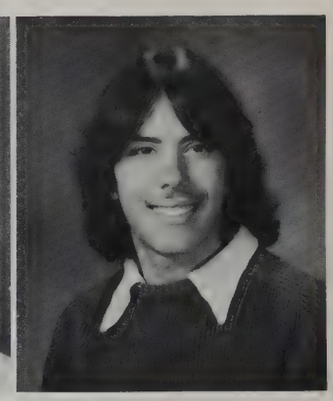

RICHARD PEDRA
217 Hudson St.
N.B. 02744
"Rick" hopes to be rich. Loves racing cars or partying with friends and someone special. Found in Mr. Dlouhy's autoshop or his cellar. Remembers Jones Beach. Spends summer nights at Horseneck. Looking towards graduation. "What's up?"

MICHELE PELLETIER
514 Union St.
N.B. 02740
"Shelly" Will never forget the good times at NBHS. Looks for a good personality. Mrs. Bolton gets her thanks. Being a sr. an important step in her life. "Whatever makes you click." Secretly wishes to be happy in Florida.

CATHERINE PEPIN
1216 Sassaquin Ave.
N.B. 02745
Carries away memories of being embarrassed by Betty everywhere and falling down the stairs. Will miss friends made at NBHS. Thanks parents and Mike for their time and patience. Like personality and humor in a person and to tease folks.

LUCIA PEREIRA
108 Lawrence St.
N.B. 02745
Laughing, flirting and having crazy times in cafe with best friends remembered most. Running a red light in front of a police cruiser and flat cupcakes great memories. To enter travel and tourism. Mr. Ed and friends super special.

MARIA PEREIRA
35 Westview St.
N.B. 02740
"Bea" Happy with friends — esp. on three lunch shifts. "Go for it!" Favorites included Buttonwood Park, Mr. Campoli, sense of humor and a good personality. Hopes to become a computer programmer. Aug. 2nd special date.

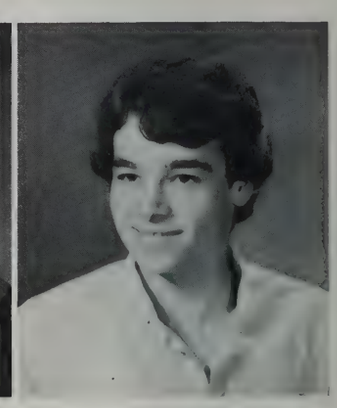

JOSEPH PERRY
224 Dartmouth St.
N.B. 02740
"Joe" Puts happiness in his life by being with Sharon. Thanks Mom and Ray for their help. Usually found partying and hanging with friends at Buttonwood Park. Mrs. Rose a favorite. Hopes to become a millionaire.

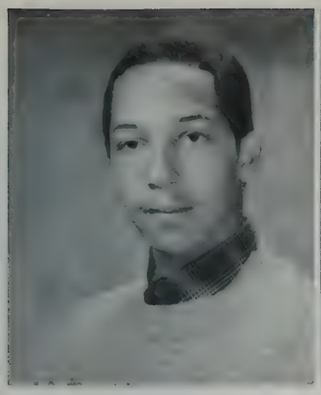

PRESTON PERRY
321 Ash St.
N.B. 02740
"Pito" Hopes one day to get married and to own a SAAB Turbo. TV production personal favorite at NBHS. Won't be quick to forget the running on Tuesdays after football practice. Happy times with Audra. A New Yorker at heart.

NICOLE PICARD
1175 Joyce St.
N.B. 02745
"Nicky" Wants to turn dreams into realities. College bound as business major. Special thanks to LL, LW and BI for great times. Hopes to forget "The Puddle", JB's funny faces and daily struggles to get through PA announcements.

LORI PIERCE
17 Ricketson St.
N.B. 02744
"Strawberry" Into roller skating and hanging at Hazelwood Park. Happy with people who care — esp. Donald. Thanks to Mrs. Miles. A good personality appreciated. Always remembers Horseneck the last day of school. Future secretary.

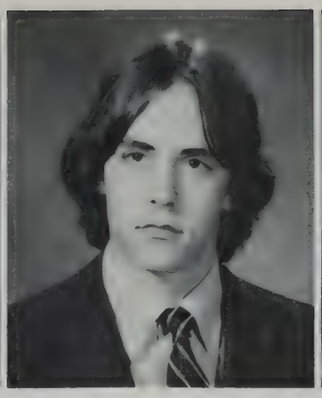

NATHAN PIKE
33 No. Main St.
Acushnet 02743
"Nate" Surrounds his life with music. Fantasizes about one day being a well known rock musician. "I can't find the bridge." Enjoys the live version of "Dazed and Confused." Can spend hours happily strumming his guitar.

CONNIE PIMENTEL
121 Eugenia St.
N.C. 0274
Favorites at NBHS included sr. lounge, Mr. Kobza, math and endless announcements! Likes honest people. Enjoys being with good friends and little kids bring a smile. Wishes for world peace. Hopes to become a stewardess.

HELENA M. PIMENTEL
118 Nash Rd.
N.B. 02740
Will always remember meeting new friends at NBH. Special teachers are Mrs. Dlouhy and Mrs. Gomes. Enjoyed being with friends, listening to music and preparing for business career. "Really!" Thanks her family for love and support.

ISABEL A. PIMENTEL
344 Davis St.
N.B. 02740
"Izzy" Enjoys finding a sense of humor and honesty in people. Thanks parents and loving friends. Wishes for love and peace in the world. Wants success as an O.R. nurse. Will remember birthday celebrated with friends at lunch.

JACQUELINE PIMENTEL
61 Irene St.
N.B. 02745
"Jacky" Is most noted for boy watching. Friends at lunch jr. yr. won't be forgotten. Fond of Cons. math jr. year. Thanks parents. Happy talking with good friends. To be an X-ray technician. "It's about that time!"

PENNY PIMENTEL
85 Rotch St.
N.B. 02740
"Penopeloop" Remembers Mr. Goodfellow, dancing in JC at the Z, looking for pocketbook after every class, the night flight Betty and Beelzebubb Bat and week in Florida with the band. Favorite spot at NBHS is musical corner of the school.

BARBARA ELAINE PINA
548 West Middle St.
N.B. 02740
"Barb" Considers NBH football games and rallies super. To find sincerity and honesty in a person a treat. Trip to Martha's Vineyard marked new freedom. Thanks go to Mom and Dad. To be conscientious nurse her desire. Yrbk. editor.

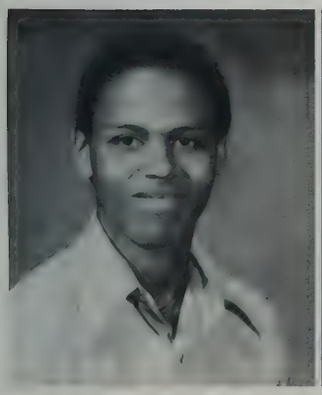

GLENN PINA
120 South Sixth St.
N.B. 02740
Football and the ladies top his list of favorites. Found at the Snack Shack. "What's up?" Future serviceman. July 4th summertime blast. Secret wish to be a rich football player chased by the ladies. "Just Be Good to Me".

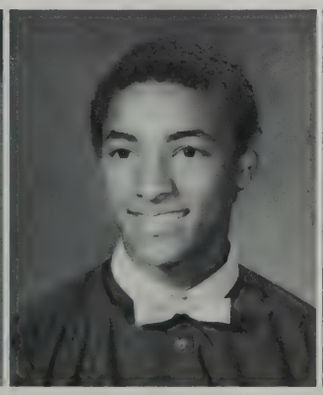

LEONARD PINA
130 Harkum St.
N.B. 02745
"Lenny" Found working at the Whaler's Rest an enjoyable experience. Happy when a pretty girl smiles his way or when he gets a passing grade. Will remember NBH staff. Looks for a person with a good nature. Found in the Green House.

ANA PINHO
49 Clara St.
N.B. 02744
"Annie" Usually can be found at Hazelwood Park hanging with friends. Enjoys music by the Scorpions. Honesty and good personality important traits. Happiest with Armindo. Thanks Mom for always being there. Future secretary.

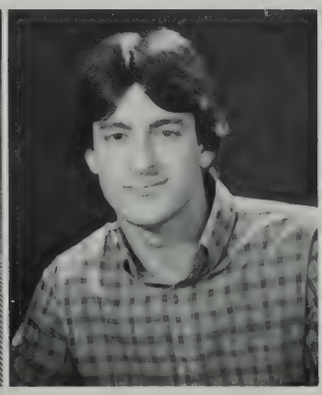

JOSE PINTO
201 Sawyer St.
N.B. 02746
"Crazy Joe" Enjoys listening to rock'n roll and watching pretty girls. Mr. Kelly made a hit. Summertime fun included trip to New York. "No doubt". Special thanks go to Miss Schoff. Looking forward to graduation.

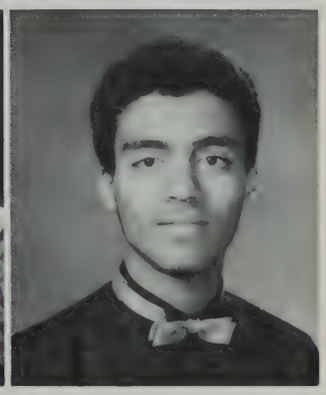

PAUL KENNETH PINTO, JR.
130 Morgan St.
N.B. 02740
"Yabba" Future either as disc jockey or policeman. Special thanks to Mom and Jean for love and support. Fond of U.S. History, Whalers Rest and Mr. Ed. Football of b-ball top sports choices. Being a sr. equals accomplishment.

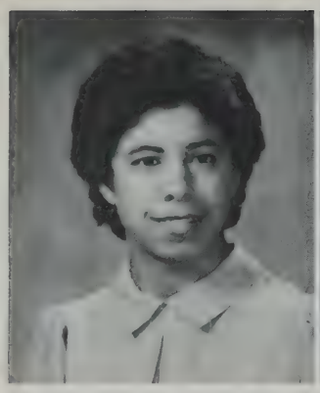

ALCINDA PIRES
141 Summer St.
N.B. 02470
"Cindy" Enjoys singing and dancing. Algebra with Mr. Vaz rates high. Admires honesty and understanding. Happy at lunch and 2:00. Thanks parents for their support and love. Future dreams to own an MG and excel in business career.

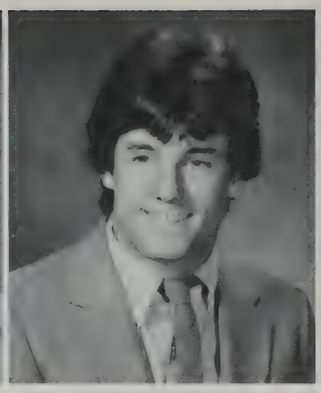

PETER PLOURDE
194 Harwich St.
N.B. 02745
"Hoser" Enjoyed baseball, Mr. Oliver and watching the NBHS cheerleaders. "Hode it!" Had fun in resource center with Carolyn and Tom. Happy with friends. Hopes to enter Major League Baseball. Gluon's bash great time. Admires honesty.

MARY E. POIRIER
9 Irvington Center
N.B. 02745
"M.E.P." Enjoyed clinical chem with Mr. Kobza. Found with the gang in B309. "You've got to be kidding!" Remembers Jackie and Eddie arguing at lunch jr. yr. and fun times soph. yr. Thanks grandparents, aunt and uncle for understanding.

SHAWN POIRIER
170 Summer St.
N.B. 02740
Enjoyed Mrs. Campanelli. Top subject was photo. Happiest at graduation and spending time in church. Special thanks to Mom, Dad and grandmother. Appreciates an honest person with nice smile. Remembers Spirit Week as Pope.

ANGELA POLAR
26 Bardsley St.
Acushnet 02743
"Angela" Future hope to become hairdresser. Happiest with Sean. Remembers dropping her fries into her soup! Dreams of world peace. Appreciates Mother's love and support. Mrs. Rolli and English best at NBH. An eating enthusiast.

DONNA M. PONTE
103 Holly St.
N.B. 02746
"Twiggy" Enjoyed knitting, horseback riding and tennis. Hopes one day to be a nurse. Quotes John 3:16. Carries fond memories of NBHS friends and teachers. Thanks her Mom and Susie. Wishes peace and happiness for the world.

KAREN LISA PONTES
462 Loftus St.
N.B. 02746
Hopes to marry and see Hawaii. Will miss friends made at NBH. Enjoyed Teen Culture with Mrs. Purcell. Water skiing and the beach great summer fun. Happy times are with boyfriend. Thanks parents for being so understanding. "What!"

ARTHUR PORCHE
81 Pawnee Ct.
N.B. 02740
"Jay" Enjoyed playing b-ball and football. Looks for an open, honest person. Happy when having a good time. Thanks go to his mother for her help. Hopes to become a successful accountant. "Serious". Will miss lunch at NBHS.

ANNEMARIE POYANT
147 Princeton St.
N.B. 02745
Will always remember the Jr. Banquet and being on crutches at NBHS. Ms. B. and seeing the Police were great. To become a secretary or pro bowler. Happy times spent with friends partying. This class sec. treasures friendships. "Later!"

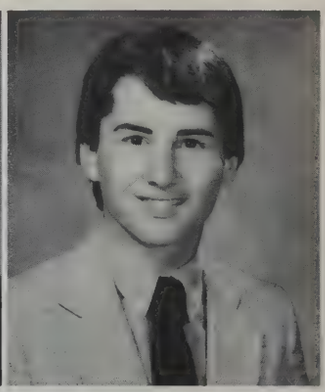

JEFFREY R. POYANT
178 Lowell St.
N.B. 02745
"J.R." Loves to pass the time playing hockey. Impressed by the ladies at NBH. Happy when hunting them with Law and Pete. Future days will be in Florida. Enjoyed Mr. Vardo and TV prod. Thanks parents and Midnite. Xmas in July great.

LOUISE M. QUINTAL
944 Mazeppa St.
N.B. 02745
"Weesie" Enjoys listening to music — esp. "Every Breath You Take". Happiness found with boyfriend and friends. Thanks Mom for her love and support. Mrs. Amaral a hit. To major in computer science. Lucy P's jokes make her smile.

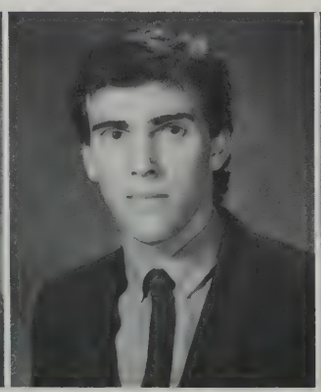

ANTONIO P. RAFAEL
1077 County St.
N.B. 02740
"Rafael" Enjoys photography, soccer, and money. Likes Sid's version of "I Did It My Way." Always remember the girls at NBHS. Hopes for a future in politics and a classless society. Portugal is his fantasyland. West Beach a hit.

GLORIA J. RAMIREZ
113 Willis St.
N.B. 02740
"Jeannette" Would like to be a teacher. Appreciates all help from Mrs. Kallevick and Mr. Sanchez. Spanish favorite class. Enjoyed swimming and archery at NBHS. "You Are" a favorite song. Trip to Puerto Rico a dream.

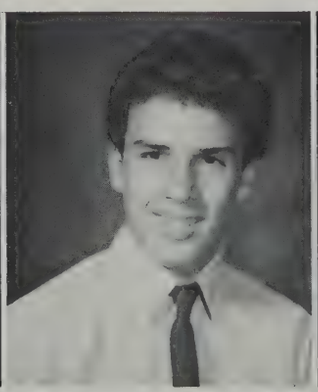

ELVIN RAMOS
313 So. Second St.
N.B. 02740
"Red" Found at Top Job office. Mr. Hamlet and Mr. Kelly are tops. "Que pasa?" Hopes to become state policeman. Thanks Mr. Pacheco and Miss Schoff. "Wandering Stranger" favorite tune. March '65 made special by his birth! Miss B's elf.

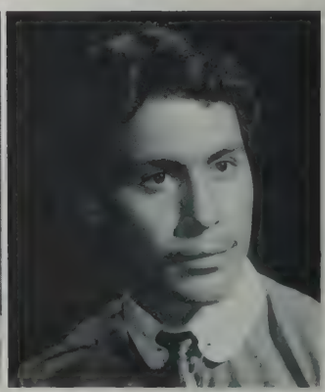

JEREMIA L. RAMOS
152 Grinnell St.
N.B. 02740
"Jerry" Hopes for a career in communications in Marine Corps. Enjoys weightlifting. Honesty needed in people. History and Mrs. Harriman were best. Great time in Pompano Beach. Found on First Street. "Live and let live." Thanks go to Mom.

MICHELE Y. RAMOS
213 Chancery St.
N.B. 02740
"Shell" Will always remember Ms. Burchell's Eng. class with close friends. Thanks Mom for caring. Happiest with friends and family — esp. niece and nephews. May '83 in N.J. was memorable. Future pediatrician. Mr. Raposo tops. "Hi, honey."

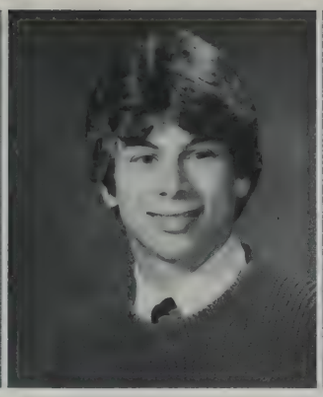

RICHARD RAMOS
324 Brock Ave.
N.B. 02744
"Rick" Can be found with good friends in the Gold House. Lunch a favorite time to relax. A full background gained by travelling the globe. Headed for the Navy after graduation. Spent a great deal of time in Spain. Enjoys good music.

ZELIA RAPOSO
54 Woodlawn St.
N.B. 02744
"Zel" Happy at lunch with Bela, Celeste/Chris at sr. lounge. Can be found at Hazelwood Park or with Joe. On to become a secretary. Thanks parents for support. Looks for honesty in people. Nov. 11, 1982 was special date.

BRENDA LEE RAYMOND
75 Crapo St.
N.B. 02740
"Troube-maker" Enjoyed going to White's with Dennis. Fond memories of NB's faculty. Likes bothering boys. "Oh, you dip!" Sense of humor important. Thanks her parents. One day hopes for a career as a top-flight secretary.

CHRISTIE REBEIRO
603 Maxfield St.
N.B. 02740
Will miss meetings with friends in the core after lunch. Enjoyed the excitement of football and basketball games. Nice personality appreciated. Hopes to go on to business college. Thanks Mom. Likes to see everyone happy.

CELESTE REBELO
94 Lucas St.
N.B. 02744
"Celly" Thanks her parents and friends — esp. Luci. Enjoyed sr. lounge, math and Mr. Kobza. Passed the time listening to music and being with friends. Trip to Portugal great. Future trips include Australia and Russia. Hopes to be an R.N.

KATHLEEN REGO
114 Seabury St.
N.B. 02745
"Kat" Enjoys going to the beach on a date and just being happy. Special thanks go to parents and grandparents. Would really like to live in a peaceful world. Will always remember the new friends made at NBHS. Likes camping.

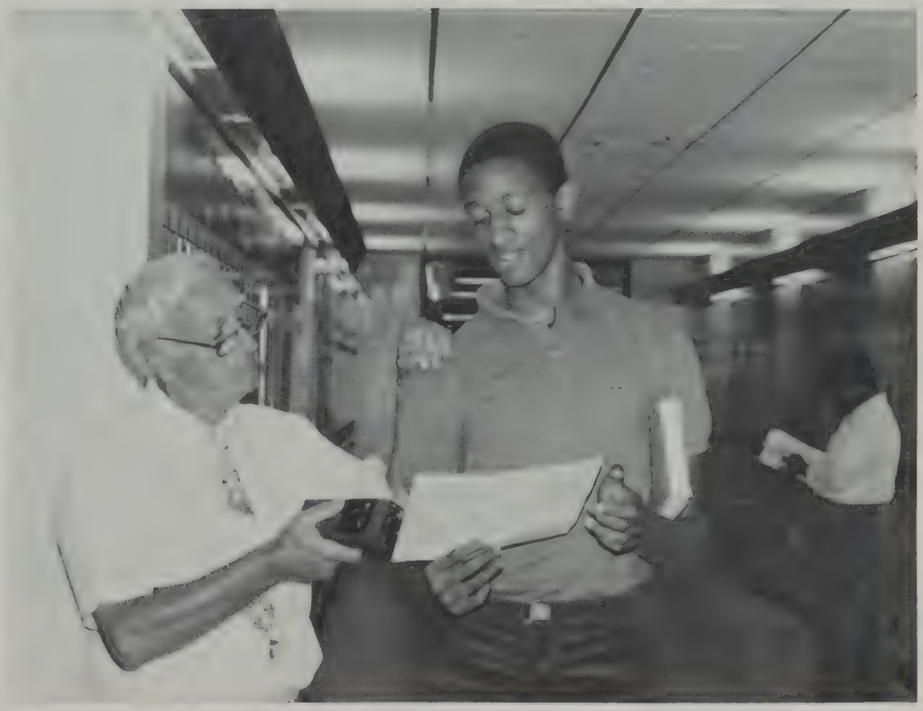

PAUL REGO
63 Independent St.
N.B. 02744
"Rego" Enjoys baseball, soccer and driving his Kawasaki GPZ. Thanks parents for their generosity. Remembers Newport and "Every Breath You Take." Hopes to play professional soccer and drive a Porsche. Smiles at nice-looking girls.

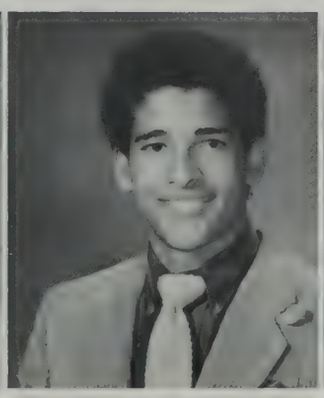

DAVID REIS
255 Arnold St.
N.B. 02740
"Jack" Will always remember partying with PB, RB, EH, CW, and ES. Christmas in July at the Berthiaumes' and Gluons' bash were tops. Special thanks to parents and friends for support. On to the medical field. "Don't worry about it."

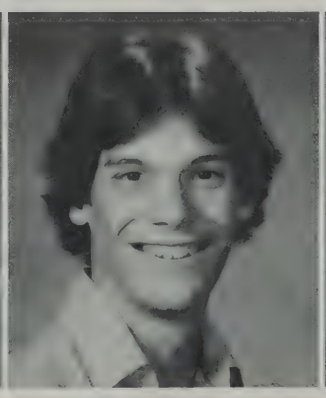

EUSEBIO REIS
195 Bonney St.
N.B. 02744
"Sabino" Enjoyed being with friends at Ashley Park. A real party man. Takes with him a vivid memory of friends and girls at NBHS. Favorite tunes include personal choice of "No One Like You". Hopes to make it rich someday.

LISA-MARIE REZENDES
337 Mendall Rd.
Acushnet 02743
"Lis" Will always remember August 8, 1983. Chocolate ice cream puts magic in her life. Likes realness. Thanks Grandma for her love and her support. Hopes to work with the deaf and live a happy life. "Go for it!"

IRENE R. RIBEIRO
124 Hope St.
N.B. 02745
Thought US History with Mr. Ed was tops. Happy times are spent with good friends. Will attend college and pursue a career in nursing. May 27, 1983 special. Wishes for world peace. Hearing Lucy's corny jokes makes her smile. "Sure".

LESLIE RIBEIRO
90 Lucas St.
N.B. 02740
"Lisa" A fan of Mr. Ed's. Enjoyed soccer and playing floor hockey. Hopes one day to leave NB and travel world wide as an interpreter. Is grateful for true friends. Thanks go to Miss Schoff. Remembers food in cafeteria.

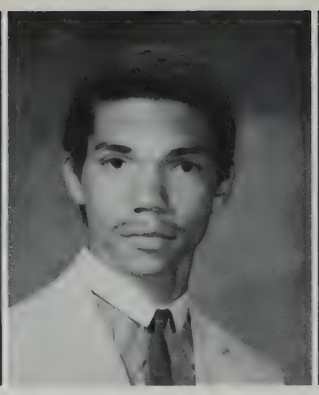

MARC P. RIBEIRO
348 North St.
N.B. 02740
"Pete" Would like to become a well-known artist in the future. Enjoys running and playing piano. Would like to thank Coach Gardiner and the Music Dept. Summer of '83 was learning experience. Can turn his head with compliments.

JEFF RICHARD
441 Prescott St.
N.B. 02745
"Jeff-the-Chef" Won't forget blowing up the chemistry lab. Enjoys hanging out at football and basketball games. Mom and Dad get thanks. Favorite at NBH was Mr. Motta. "I'm not your boy." Hopes to sail the world or enter college.

MICHAEL RICHARD
860 Tradewind St.
N.B. 02740
"Spuddy" Remembers swimming at NBHS. Thanks Mr. Oliver and Coach Medeiros. Enjoyed chem., history and hanging with Joe F. period. Bad puns with Bruno will be remembered always. Off to college for accounting. "I don't believe . . ."

SHARON RICHARD
410 Cedar St.
N.B. 02740
Favorites include Mr. Kelly, "Total Eclipse of the Heart," and going out and having a good time. Always remembers meeting John Rees of Men at Work. Thanks mother for everything. Wishes for peace. Hopes to succeed. "Go for it!"

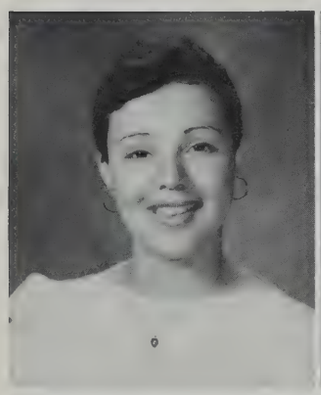

AIDA IVETTE RIVERA
50 Washburn St.
N.B. 02740
Enjoys playing badminton and table tennis. Mrs. Harper gets special thanks. All times at NBHS will be cherished. Found passing the hours talking to friends. Happy times make her smile. Reaching May '84 is special time for this senior.

ISABEL RIVERA II
52 Shawmut Ave.
N.B. 02740
"Chali" Thanks the NBH faculty for its help. Won't forget friends made at school. Had a great time visiting Puerto Rico. Enjoyed dancing and gym classes. Usually found at the Dartmouth Mall. Is all smiles when free from homework.

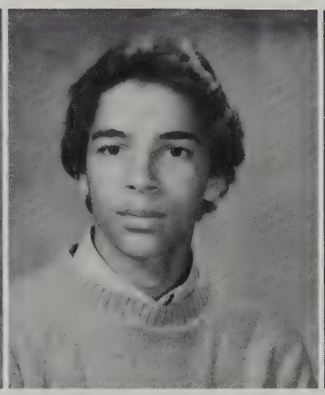

GARY A. ROBERTSON
123 Mashpee Ct.
N.B. 02740
"Glyde" Enjoys the excitement of break-dancing. Happiness is being with Donna. Thanks go to parents and friends. Pretty girls put a smile on his face. Hopes to visit Dallas. Likes listening to "Electric Kingdom." "I thought so!"

ROXANE ROBINSON
34 Walker St.
N.B. 02746
"Rox" Would like to thank Mom and Dad for their patience and understanding. Volleyball team and Mr. Girard were tops. Kevin puts magic in life. Outgoing personality a must in a person. Jr. Banquet a memorable night. "Go for it!"

MARIA C. ROCHA
466 Sawyer St.
N.B. 02746
"Connie" Enjoyed newspaper, track and International Club. Won't forget NBH friends and per. G English class. A big thank you to those who have been kind to her. Beach a hangout. Hopes to go into accounting or computer systems.

DEBRA ROCK
22 Ashley St.
N.B. 02744
"Deb" Enjoys being with Jude, Doreen, Michelle, Lori and Donna. To become cosmotologist. "That's life!" Jan. 1, 1980 a special date. Special thanks to parents. Admires a nice personality. A Mr. Alves fan. Partying makes her smile.

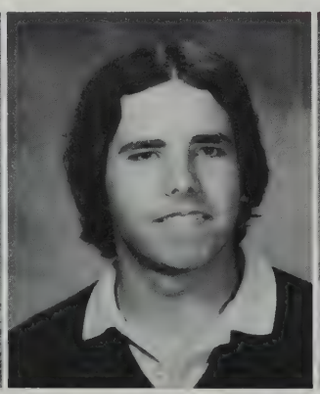

DONALD RODRIGUES
22 Fredrick St.
N.B. 02744
"Boomer" Co-capt. of football team sr. year and baseball a big thrill. Great summer fun came from Bruce's backyard parties. Gives parents his thanks. Future wish to work with children in peaceful world. "Just doesn't matter."

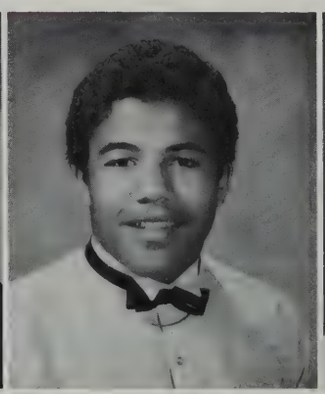

FRANK M. RODRIGUES, JR.
239 Ceder St.
N.B. 02740
Playing football for NBHS and partying with friends will always be remembered. Real happiness came from being with D.F. and the crew. Thanks go to parents. "Play at Your Own Risk" a favorite tune. Ms. Burchell's class tops.

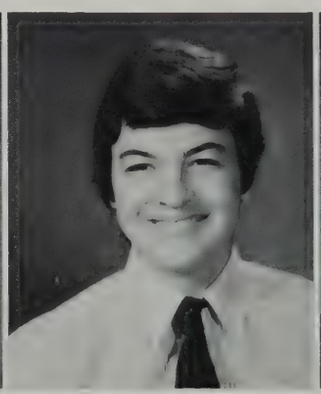

NELSON RODRIGUES
66 Dean St.
N.B. 02745
"To" Could always be found in Tan House cafeteria. Playing NBH soccer memorable. Hopes to play pro-ball or to become an engineer in the future. Many thanks to parents and friends. "Burning Heart" a favorite song. "No doubt".

SUZANNE RONCKA
186 Maryland St.
N.B. 02745
Sue hopes for a career in broadcasting and film but may end up a vagrant along the Mediterranean. Latin with Mr. Guy, Drama, SAC, and her swank infant were fulfilling. "Semper ego sum scribens, legens, spectans, somnians."

DAVID M. ROSE
47 Willis St.
N.B. 02740
"Day Day" Hopes for a career in Merchant Marine engineering. Special thanks to parents for keeping after him. Money puts magic in his life. Dreams of Hawaii and Bahamas. "What's happening!" Enjoys algebra. X-mas and New Year's super.

TRACY L. ROSE
101 Bluefield St.
N.B. 02740
"Chunky" Is happiest partying with friends. Thanks parents for support. Jamie, Joshua and Damon make her smile. Hopes to become a nurse. Times in Tan courtyard with friends fond memory. Mrs. Purcell, Mr. Lanouette and Mr. Ed. tops.

DAVID ROY
1429 Morton Ave.
N.B. 02745
"Kilroy" Hopes to become a fireman. Sassaquin a favorite hangout. Will never forget how small the freshmen were and playing NBHS hockey. Special thanks to parents. Happiest with friends. Likes people who try hard. "What's the beef?"

ROBERT W. ROZA
40 Yale St.
N.B. 02745
"Bob" Enjoyed weight-training. Remembers Miss Tripp's class. Top song is "Photograph" by Def Leppard. Christmas holiday makes him happy. Camping and swimming favorite summer experiences. Looks for an agreeable personality. "What's up?"

PAULA ROZARIO
345 Cottage St.
N.B. 02740
"Roze" Enjoys singing and dancing. Happiness is being with Kym and Betsy. Shorthand and Mr. Methia both tops. To one day be exec. sec. or well known singer. Thanks go to mother. "Then you woke up." Will miss the P.A. system!

MICHAEL SABA
213 Mt. Pleasant St.
N.B. 02740
"Mickey" "Give me a break!" Looks for sensitivity. Happy with Michelle. Meeting her was favorite summer experience. Playing for NBHS football team was great. Thanks parents. Architectual engineering in future. Chemistry is tops.

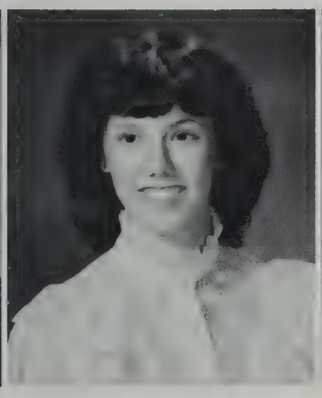

KATHY-ANNE SALTZMAN
1311 Rockdale Ave.
N.B. 02740
Gymnastic team a favorite activity at NBHS. Winning the NESBA final will always be a vivid memory along with the band trip to Canada. Parents get her appreciation. Hopes for career in elementary educ. Chris makes her smile.

KAREN SANCHEZ
18 Heritage Dr.
N.B. 02745
"Squeaky" Enjoys collecting stuffed animals. Favorites include T.V., Mr. Roscow, Mr. Robitaille and Block Island. Looks for a nice smile in a person. Hopes one day to be a chef. Being with friends puts a smile on her face.

BERNADETTE SANTOS
4144 Acushnet Ave.
N.B. 02745
"Speedie" Greatest times with friends at lunch in Gold-Tan courtyard. School favorites include photo, Mr. Millette and Mrs. O, and football games. Can be found at Blue Meadows projects. Enjoyed camping. Looks for an honest person.

DAWN SANTOS
58-A Carriage Dr.
N.B. 02740
"Dawny" Enjoyed Spanish and chem. classes and playing softball for Mr. Hamlet. Mr. Roscow/Mr. Raposo made a hit. Happy times spent with family and friends. Special thanks to Mom, Dad and brother. Hopes to be successful and happy.

DAVID SCHOORENS
30 Birchwood Drive
N.B. 02745
Playing pool a favorite way to spend the hours. Enjoys being with friends and sailing in the summer. Thanks parents for help and support. Mr. Robbins top choice on staff. Can be found at Profile Rock. Wishes for peaceful world.

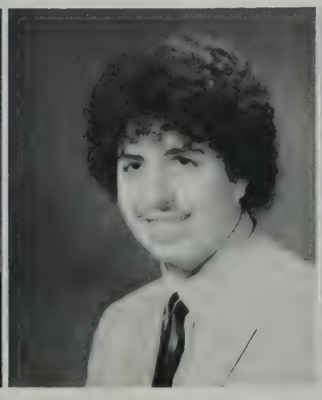

RUI SERPA
56 Mosher St.
N.B. 02744
"Ru" Likes listening to music, playing tennis and laughing at a person with a good sense of humor. Will remember good friends and teachers at NBHS. Thanks parents for being there. Secret ambition to be a singer. "Stand Back" a hit.

CRISTINA SILVA
398 Brock Ave.
N.B. 02744
Chris won't forget the fun in Mr. Goodfellow's chem. class. Should help her in future career as a doctor. Mrs. Hassey and history were favorites. Thanks sent to her parents. Hopes to find magic in travel. "Gross."

JUNE A. SILVA
189 Florence St.
N.B. 02740
"Junebug" College-bound. Four yrs. of playing b-ball for NB remembered. Watching football and b-ball enjoyed. "Save it." Thanks Aunt Mary and Uncle Tony. Happy shopping, partying, and being with JS/JG/AR/RD/FS. Mrs. Buckley tops.

LUCIMAR SILVA
154 Birch St.
N.B. 02744
Lucy enjoyed the year spent in Brazil. Pastimes include reading, collecting stamps and listening to music. Found ROTC and being an office aide fun. Remembers getting lost freshman yr. Thanks parents, Miss Schoff and friends.

PAULO SILVA
370 Orchard St.
N.B. 02740
Enjoys playing a variety of sports. Special thanks to parents for caring and to Lisa. Enjoyed Ms. Amaral and computer programming. Hopes to go on to college and pursue a career as successful businessman. Senior means maturity.

STACEY SILVA
80 North St.
N.B. 02740
"Spacy Stacey" Would like to attend hairdressing school. Mrs. Orlowski one of her favorite teachers. Fond of shopping for clothes. Likes watching football. Remembers lunch with friends. Wants to visit California. "What's up?"

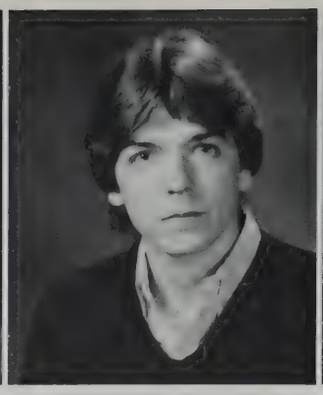

TOM SLOANE
638 Shawmut Ave.
N.B. 02740
Mr. Warren fan. Enjoys partying with friends, hanging in the parking lot and having friends at NBHS. Happiest when with Tabbie. Thanks to parents. Hopes to become the manager of own business. "Don't worry about a thing!"

LISA SMITH
230 North St.
N.B. 02740
"Smitty" Likes spending time with Curt. Hopes one day to marry and live happy life with riches. Thanks parents for their support. Can be found in Green cafe. "Where's Mary and Stephanie?" Fantasyland is isle of Greece. "Beat Durfee" fan.

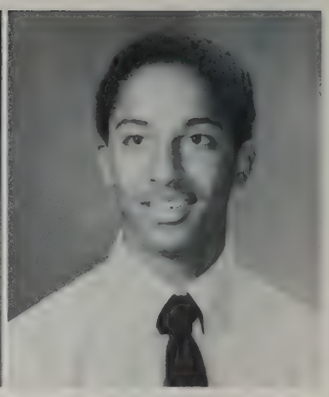

DANIEL M. SOARES
215 Acushnet Ave.
N.B. 02740
"Gus" Fondest memories of playing NBH basketball. Fan of history with Mr. Motta. Looks for kindness and honesty. Happiest being with Sherrie. Plans future in engineering. Thanks parents for being there. "You know what I'm saying?"

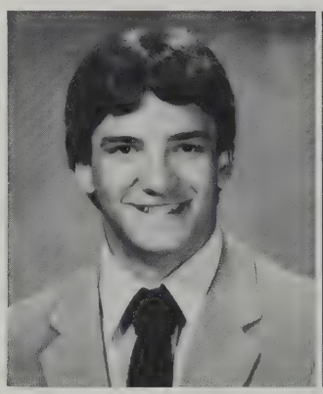

EDWARD PAUL SOARES
455 Wood St.
N.B. 02745
"Eddie" Enjoyed football, track and flirting with the ladies. Hopes to become a physical therapist. Thanks go to parents. Happy anywhere with good friends. "Totally awesome!" Miss Tripp, history and humor all top of his list.

HELEN SOARES
318 Pleasant St.
N.B. 02740
"Tee-Nee" Is happiest around Tony. Loves to argue about the Cowboys and the Sixers. Thanks Mom and Dad. Mrs. Mellen, Mr. Kobza, and chemistry were the best. Will always remember her friends at NBHS. Hopes to be a nurse. "Yeah, right!"

SHELBY JANE SOMERVILLE
134 Tallman St.
N.B. 02746
"Shel" Enjoys the beach, the park and playing frisbee. Can't forget going nowhere on the school elevator. Top hit with her was "Like I've Never Been Gone." Good friends make her happy. "Hang it up!" Hopes for prosperous future.

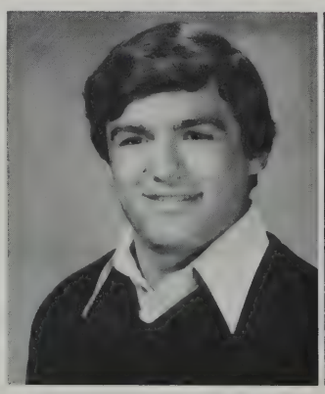

ROBERT SOSA
58 Campbell St.
N.B. 02740
"Bob" Likes to spend spare time weightlifting or with Lynne. Mr. Galipeau's class memorable. Mr. Walsh tops. Thanks to Coaches Gardiner and Liljedahl for making track and football favorite sports. On to become a lawyer.

JOSEPH SOUSA, JR.
128 Shawmut Ave.
N.B. 02740
"Joe" Found the relaxed time and atmosphere of Project Skills more to his liking. Enjoyed being with good friends, listening to good music or partying. Happy to see the arrival of graduation day finally make it here.

BARBARA SOUZA
312 Court St.
N.B. 02740
"Barbie" Is off to college for engineering. Will never forget Mr. Goodfellow's chem. class. Finds happiness with Michael. Intelligence and common sense top traits sought after. Can be found in the bandroom with friends. Thanks to parents.

JOHN SOUZA
174 Alva St.
N.B. 02740
"Johnny Rotten" Enjoys partying with friends and is happy when crew is together. Remembers basketball and Mr. Motta's awesome lectures. Thanks Mom and Dad for caring. "I live for my dream and a pocketful of gold." Just do it.

KATHERINE SOUZA
428 South Front St.
N.B. 02744
"Kathy" Is happiest with Cesar or friend Doreen. Thanks her parents for teaching her the right way. Enjoyed chemistry with Mr. Goodfellow, lunch and sr. lounge. "Don't bother me!" W. Nelson's "Always on My Mind" her top tune.

KEVIN SOUZA
59 Mosher St.
N.B. 02744
"Kev" Will never forget the great class of "84." Enjoys time listening to Journey tunes and is happiest when Marybeth is around. Thanks Mom and Dad for being so patient. Enjoyed auto technology, gym and lunch.

MARK SOUZA
71 Cottonwood Rd.
N.B. 02745
Enjoyed the thrill of playing hockey-esp. for NBHS. Happy with good friends. The Gluons' bash great summer fun. Thanks go to parents for everything. Will remember football games and fun of Spirit Week. Hopes for a career in computers.

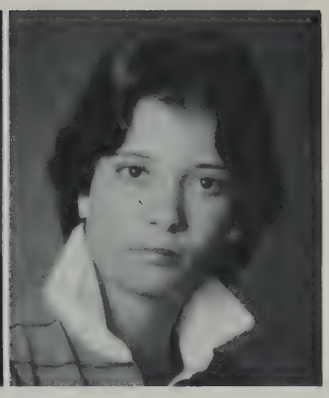

SHERRI SOUZA
29 Easton St.
N.B. 02746
Happiness comes from being with Mike, buying clothes or being in Mr. Walsh's room. Thanks her parents for being there. Hopes to major in business admin. at college. Looking forward to May 28th. Summer-Xmas was great fun.

LORI SPOONER
743 Tarkiln Hill Rd.
N.B. 02745
"Spoons" High point of school career was being a majorette. Won't forget band camps and excitement of competitions. "All right, already!" Thanks Lisa, Sue and Terry for being there when needed. To become lab technician.

SANDRA ST. MARTIN
108 Belleville Rd.
N.B. 02745
"Little one" Enjoys softball and hanging out on Whitman St. Won't forget partying with the Merchants. Special thanks go to Mom, Denny and Hank. Looks for a nice smile in a person. Enjoys making others happy.

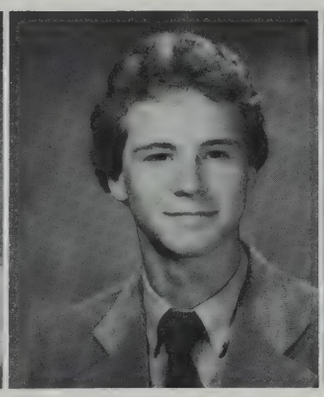

CHRIS STORER
17 Mt. Vernon St.
N.B. 02740
"Manny" Likes hanging with friends at the gas station. Enjoys days out of school to ski. Looks forward to May '84. Wind surfing great sport. Eng. with Ms. Burchell enjoyable. Brand new 450SL would bring on smiles. "You're a hacker!"

DARREN STROUD
170 Willow St.
N.B. 02740
"Fruitman" Will never forget walking into girls' room his first year. Hopes to go on to college and to live in Florida. Thanks go to mother and father. Enjoyed Mr. Saltzman, football, and the Lawn. Summer fun at beach.

MICHELLE STUART
87 Taylor St.
N.B. 02740
Hopes to someday travel the world. Mr. Kelly, Drama Club, and Mr. Robinson's "decals" will always be remembered. Thanks go to parents. Enjoys reading and shopping. Is happy when "The Wizard of Oz" comes on T.V. "Be for real."

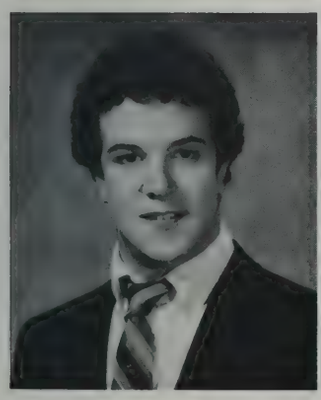

BRUCE SYLVIA
30 Viall St.
N.B. 02744
Enjoyed football, lifting, lunch, and Ms. Tripp. To graduate is his immediate ambition. Found almost anywhere. Thanks mother and father. A fantasyland is somewhere in the blackhole. "It just doesn't matter." May '84 great!

DEBBIE SYLVIA
145 Harvard St.
N.B. 02746
"Debora-Lee" Hopes to become a medicinal chemist. Chemistry and Mr. Goodfellow were great. Special thanks to Mom and Dad for their tolerance. Will always remember friends who cared. Spending 2 weeks at WPI was memorable. "Yea, right!"

DOREEN SYLVIA
40 Shawmut Ave.
N.B. 02740
"Dor" Wants to be a paramedic. Happy times with Bob and friends will be treasured. Thanks parents for love and understanding. Mr. Francis, Mr. Dube and Mr. Barboza are tops. Recalls lunch jr. yr. with friends. "I'm not calm."

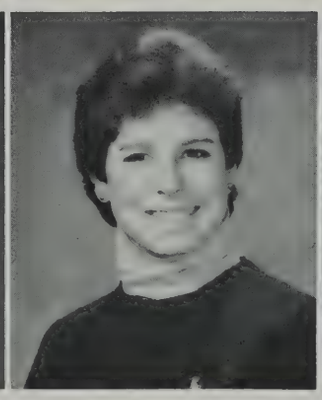

KAREN SYLVIA
9 Myrtle Ave.
Acushnet 02743
Roller skating and being with friends from Silver City all fun. Remembers weekends in Taunton. Understanding friends important. Thanks go to parents, Aunt Sally, John and Dee. Sr. means making it with a little help from friends.

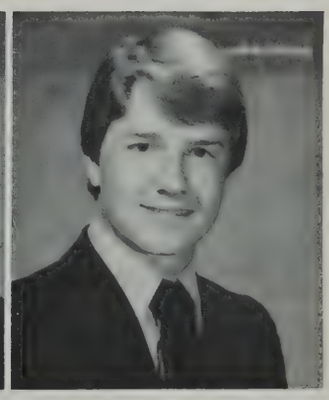

LAWRENCE SYLVIA
75 Butler St.
N.B. 02744
"Larry" Can usually be found with the gang at Dan Boisvert's place. Will never forget the bash at Pine Hill Pavillion. To search for oil. Thanks his friends for four great years. "Born To Run" a hit. Sage advice: Be cool.

SHARON L. SYLVIA
12 Cleveland St.
Acushnet 02743
"Munchkin" Is happy with best friends Lolly and Ann. Thanks parents for understanding and love. Appreciates an honest person. Enjoyed Mr. Silva and sr. lounge. "Gimme a break!" Hopes to become a good child psychologist. Tan office aide.

TAMMY SYLVIA
145 Fillmore St.
N.B. 02746
Loves to go to football games with friends. Mrs. Gutierrez and Mr. Foster will always be special. Finds happiness with family and Dana. Would like to thank Mom for all she's done. Future ambition: to help handicapped children.

MICHAEL TARPEY
248 Palmer St.
N.B. 02740
"Tarp" Passed the time with skiing and football. Can be found at Buttonwood Park and Millikins. NBHS friends and playing varsity football both fond memories. Mr. Goodfellow tops. Thanks parents for everything. Headed for computer job.

DARREN TAVARES
67 Atlantic St.
N.B. 02740
Portuguese with Mr. Alves was enjoyable. Summertime brought happiness with swimming, playing baseball and watching the Red Sox. Thanks parents and friends for help. Will remember crazy masquerade days. Hope for peace.

FRANCISCO TAVARES
247 Field St.
N.B. 02740
"Cisco" Can be found hanging out at his girlfriend's house or in the school parking lot. Enjoyed basic training at Fort Dix during summer. World History a subject he could get into. "Yeah!" Hopes to marry C.C. and live on Cloud 9.

NANCY TAVARES
311 Ashley Blvd.
N.B. 02746
Can be found on avenue or in sr. lounge with friends. Likes people who are honest. Grateful to parents for being there. Mr. LeBlanc ranked #1. Hopes to travel to Europe — esp. Paris. Enjoyed Canada. Being a senior means freedom.

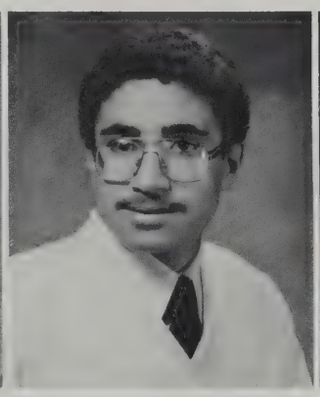

RAIMUNDO P. TAVARES
87 Court St.
N.B. 02740
Enjoyed playing basketball, baseball and football. Looks for person with good attitude and respect for others. Won't forget the flooding in the cafe. Thanks parents and Miss Schoff for help. Hopes to own successful business.

ROSEMARY TAVARES
79 Clara St.
N.B. 02744
"Rose" Hopes to become a secretary and visit Paris. Enjoyed friends and teachers at NBHS. Mrs. O and typing tops. Trip to NY a fun time. Watching MTV and "Foolin" both favorites. Thanks parents and sis. Nice personality a must.

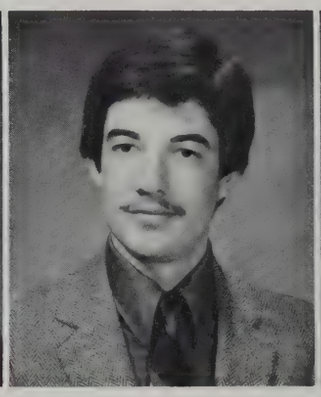

JOAO TEIXEIRA
35 Valentine St.
N.B. 02744
"007" Hopes for a career as a mechanical engineer. Rates Mr. Monteiro and math on top of his list. Admires an honest person. Wishes for peace and harmony in the world. Girl's smile makes him smile. Thanks Ana. Headed to new marathon!

MARIA TEIXEIRA
183 Church St.
N.B. 02740
"Lucy" Loves spending time with Charlie and fun times with friends. Kindness and sincerity looked for in people. Hopes for a successful career in medical field. School hits include sr. lounge, psychology and Mr. Kobza. Likes to read.

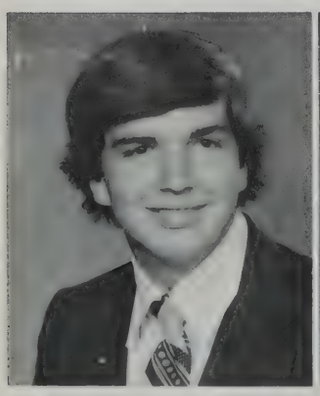

STEVEN W. TERRELL
448C Maxfield St.
N.B. 02740
"Steve" Being with Kim lights up his whole world. Found at Dana's house. July 2, 1983 a special time. Fantasyland is away from civilization and in the wilderness. Future plans to graduate, marry Kim and live a happy fulfilled life.

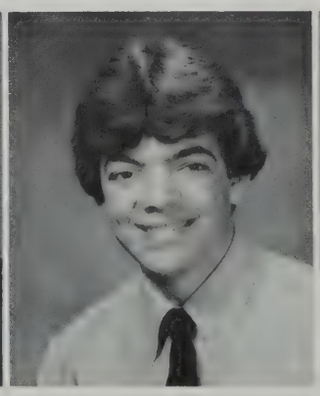

BRUCE TERRY
110 Osborn St.
N.B. 02740
"Bruno" Will remember track and Coach Gardiner. Joe, Mr. Goodfellow and Mrs. Hassey outstanding. Spuddy's humor was sometimes funny, always corny. At 11:15 "all" his friends and his dry wit were a must. "Don't even!"

THERESA THOMAS
338 Orchard St.
N.B. 02740
Being with friends and wild times with Beth were great. Happiest when Fridays rolled around. Tops are child care and Mrs. Chopoorian. Thanks parents and Brian for support. "Tre" to enter Bridgewater and to work with children.

PAMELA TOABE
36 Buttonwood St.
N.B. 02740
"Pam" Enjoys swimming, camping and being with friends. Fan of Pink Floyd and tunes of Simon and Garfunkel. Searches for wild, friendly, honest people. Fun in sun at Martha's Vineyard great. Thanks Mom for support. New Year's Eve tops.

EDWARD ALEXANDER TODMAN
402 Cottage St.
N.B. 02740
"Toddy" Can be found at West End Park. Mr. Armstrong made a hit. Finds happiness with family. Thanks go to parents. Thinks a good personality is important trait. Hopes one day to be a master chef. Top hit was "Cold Blooded."

MAXINE ALICIA TODMAN
402 Cottage St.
N.B. 02740
"Max" Hopes to become special educ. teacher. Enjoyed gym, history and music. Mr. Hamlet was special. Happiest with her niece Roxanne. Favorite summertime experience was in New Jersey. Thanks go to mother and father.

ANTHONY R. TOLENTINO
71 Lindsey St.
N.B. 02740
"T" Enjoys dancing, driving fast and swimming. Happiness and a good woman put magic in life. A fast song and great dance partner makes him smile. Liked being on swim team at NBHS. Future car designer and tester. Block parties favorite.

CELIA IVETTE TORRES
21 Washburn St.
N.B. 02740
"Betty" Loves Spanish, a very rich and romantic language. Thanks Mrs. Methia for her help and understanding. Hopes to share her future as a lawyer with someone special. Dreams of the island of Greece. Her parents make life special.

KENNETH TORRES
318 Central Ave.
N.B. 02745
"Jacques" Enthusiastic about Drama Club. Remembers burning Marc's face in play. Enjoyed Mr. Pepin and journalism at NBHS. Looks for individualism in people. Hopes for a nonconformist society. "Let's go Jacques, I'm red hot."

MARSHA TORRES
881 Pine Hill Dr.
N.B. 02745
Won't forget the offbeat tales of Mr. Goodfellow — her first choice for chemistry. Thanks Mother and Charlie for their love and support. Headed for a career as an RN. Enjoyed working on the yearbook. Sense of humor/honesty admired.

SUSAN TOUHEY
20 Hussey St.
N.B. 02740
Hopes to attend college for business management. Swimming/Spanish with Mr. Raposa both favorites. Lunch sophomore year was memorable. Thanks Christine for listening. Looks for honesty. Happy with friends. "Give me a break."

JO-ANN L. TRACZ
68 Briarwood Drive
N.B. 02740
"Joe" Can be found hanging with friends in the parking lot. Honesty, intelligence and a good personality are top traits. Thanks Mrs. Bolton. July 13 is a date to remember. Hopes to have a successful future. "Later." Ms. Caton fan.

NICOLE TREADUP
560 Middle St.
N.B. 02740
"Niki" Found near the fountain in the park or tepeeing Scott's house. Thanks go to Michelle, Dad, Rys, and Mrs. Prue. Happy with friends or in darkroom. Future photographer or teacher. Yolanda's party and time at cabin greatest.

RENEE TROMBLY
1 Hazard Ct.
N.B. 02740
"Chopper" Enjoys time spent with friends — esp. at the beach. Mr. Motta her top choice. Won't forget great fun of first summer with wheels. One day hopes to be a doctor. Magic comes from good friends. May 12th a special time.

GRETCHEN TRUNDY
161 Grinnell St.
N.B. 02740
"Lady-G" Can be found at Washington Square listening to "Juicy Fruit." Honesty in people looked for. Thanks go to Mom and Dad. Lunch and Mr. Vaz favorites at N.B.H.S. Hopes to work with children. Enjoys hanging out. "Ya, ya, ya."

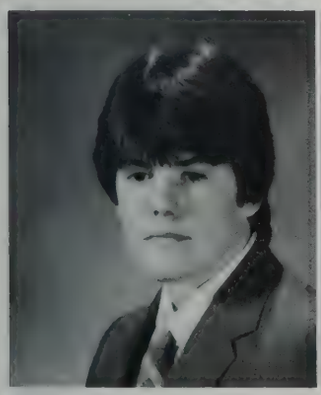

STEVEN TURGEON
10 Yates St.
N.B. 02745
Mrs. Z in the Blue House, Jr. Banquet, Great Outdoors Club and NBH friends carry fond memories. Mrs. Conward and Mrs. Keightly are favorites. On to successfully complete college and find high profits in the world of business.

ROBERT TWEEDIE
11 Hawthorn St.
N.B. 02740
"Bob" Won't forget Christmas in July, getting a crew cut, having Mr. Motta and swim team. Hopes to become Air Force fighter pilot. Sailing, scuba diving and flying awesome. Thanks Mr. J. Medeiros. "The lights are on, but nobody's home!"

RAYMOND J. VARIEUR
94 Newcombe St.
N.B. 02746
"Ray" A hockey enthusiast. Mr. DeChambeau and Mr. LeBlanc tops. Future as computer programmer/analyst. Enjoys playing sports. Would like to thank everyone. Compliments make him smile. Being a senior means power and maturity.

ANGELA VASCONCELLOS
123 Rockland St.
N.B. 02740
"Vasky" Known for great touch on the basketball court. Trip to Martha's Vineyard a super memory. Thanks family and Mrs. Buckley. Feb. 7, 1983 a special day. "You Are in My System" a special song. Likes nice smile — esp. S.H.'s.

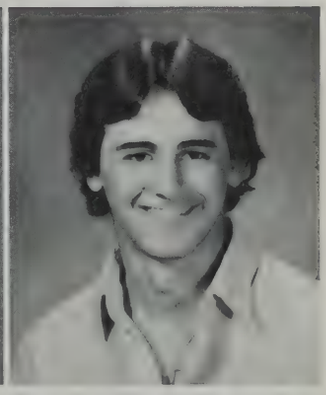

JOHNNY VASQUES
204 County St.
N.B. 02740
"J.V." Usually found at the Mall. Enjoyed having Mr. Gill. Favorites include baseball, hockey and lunch. Outstanding feature at NBH was the girls. Thanks sent to his parents. Someday hopes for a trip to Florida and magical money.

MARIA DE LURDES VAZ
1185 Cove Rd.
N.B. 02744
"Milu" Finds happiness with friends and listening to some good music. Hopes future will include travel. Enjoyed two month trip to Portugal. List of favorites include jogging, song "Big Log" and French. "Uii! Vida!"

LUZCIELITO VEGA
179 Wels St.
N.B. 02744
"Sally" Finds happiness with Mike. Brother Jorge and wife get thanks for being there. "Go for it!" Mr. Hamlet her favorite. Thinks the eyes of a child are magical. Hopes one day to study law or to raise a family.

BLANCA VELAQUEZ
872 So. First St.
N.B. 02744
"Taty" Thanks parents and Mrs. Kallevik for support. Aims to be good secretary. Puerto Rico a fantasyland. Likes hearing "Never Gonna Let You Go." Looks for sincerity. Family and friends put magic in life. Mr. Raposo rates #1.

MARYANN VENTURA
321 Shaw St.
N.B. 02745
Lunchtime fun, math class and Mr. Dube's personality rated favorites. Finds happiness being with Bobby. Favorite tune "Always and Forever." Thanks go to Mom and Dad for caring. "Wicked." Hopes to marry and raise a family.

MICHAEL J. VENTURA
25 Hussey St.
N.B. 02740
"Mike" NBH memories include English, Mr. Goodfellow, jazz band and friends. Happy times include gigs in Hartford with the Works, performing for people and being creative. Hopes to be remembered. "I'm not ready for this!"

RONNA MICHELLE VENTURA
474 Ashley Blvd.
N.B. 02745
"Peachy" Enjoys hanging with friends. Honesty and smiles are favorite traits. Mrs. Romano was tops. Future R.N. Recalls meeting Flock of Seagulls at Rocky Pt. Thanks mother for being there. Fun times with Jodie and Terry.

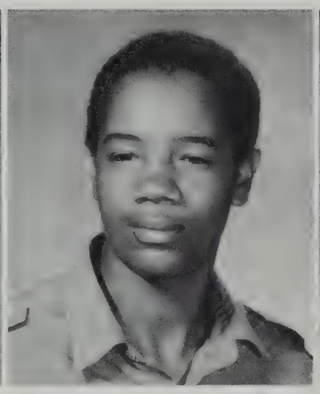

REGINALD R. VICTOR
350 Cottage St.
N.B. 02740
"Slick" Favorites at NBH were Mr. Silva, Black Studies and gym. "What's happening?" Best times are being around the ladies. Thanks go to his Mom for her help. Dreams of one day visiting Hawaii. Hopes for peace in the world.

ROCHELLE L. VICTOR
23 James St.
N.B. 02740
"Rolo" Will always remember Mr. Raposo and the football and basketball games. Happy when with JC, LA, HC, LC, and LN, or jogging. Thanks parents for understanding. Admires great personality. To become anesthesiologist. "Ooo chill!"

MARIA T. VIEIRA
73 Swan St.
N.B. 02740
"Marie" Enjoys painting, reading and drawing. Looks for honesty and being one's self. Won't forget getting lost on the first day at N.B.H.S. Wants to thank parents, friends and teachers. Hopes to be a computer programmer.

MICHAEL VIEIRA
222 Hathaway Rd.
Acushnet 02743
"Mike" Won't forget experience of crashing into a house. In school favorites include sr. lounge, science, Mr. Oliver and being with friends. His parents get his special thanks. A future in California with a trade hoped for.

NELSON VIEIRA
137 Holly St.
N.B. 02746
"Course" Enjoys softball and music. Special thanks to John Santos. Hopes to win fame with music. Often found on Holly St. Playing in Canada great summer experience. Mr. Kelly and Music Theory favorites. A beautiful girl brings smiles.

ZELIA VIEIRA
115 Hathaway St.
N.B. 02745
"Zee" Known for guy watching. "Oo-la-la!" Mrs. Rutkowitz, French and loads of hmwk won't ever be forgotten. Special thanks to parents. Handsome men with nice personalities add magic to life. Summertime in Portugal memorable.

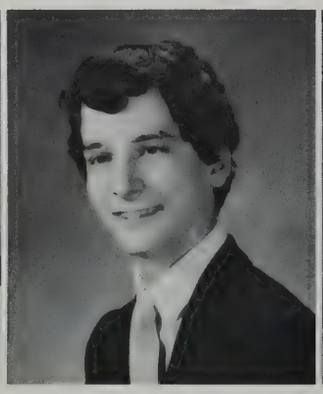

RONALD A. VIEN
43 Rutland St.
N.B. 02745
"Ron" Flies radio controlled aircrafts in his spare time. Thanks go to Ma and Dad. Mr. Le Blanc was a favorite. Wants everyone to be happy. Wishes to be the richest man in the world and to live on Cape Cod. "Don't worry about it."

KAREN WALKER
56 Yale St.
N.B. 02746
"Spider Legs" Loves traveling and seeing new places. Will remember days not present at NBH and lunchtimes. College-bound. Thanks Mom for all she has done. Hangs at the Eiffel Tower. Happy when with Bobby. "Let's get live!!"

RAEGAN WATKINS
144 Sycamore St.
N.B. 02740
Will always remember breaking diving record and being on NBH swim team. Likes to spend time with family, Mr. Hamlet and math enjoyed most. Happy moments spent laughing with friends. Working at Camp Kennedy was fun.

CATHERINE WEAVER
535 Barnard St.
N.B. 02745
"Weave" Is happiest when swimming or with Michael. Christmas in July great fun. Mr. Kobza is special. Thanks parents for support and understanding. Hanging with D.R. will long be remembered. "That's wicked gay!"

LORI WIENZEK
25 Pinette St.
N.B. 02740
"Lor" Will never forget the weekend in N.H. with Bridget and Lisa. Mr. Goodfellow tops. Thanks Tony for teaching her to accept herself. Going to U-Mass with Elaine special. Being with friends brings smiles. "Do you like apples?"

ANITA WILCOX
158 Central Ave.
N.B. 02745
Future ambition to go into engineering. Loves a sense of humor in a person. Wishes for peace and happiness in the world. Mr. Kelly, Mr. Goodfellow, and Mrs. Hassey are among favorite teachers. Thanks all NB staff.

MICHAEL E. WILLIAMS
141 Phillips Ave.
N.B. 02746
Fond memories of NBH include Mr. Hartley, math, lunch and the girls! Enjoys surfing and being with friends. Mom and Dad get his thanks. One day hopes to go to college, make big money, become famous and travel to sun playgrounds.

TAMMY LEE WILLIAMS
79 A Cedar St.
N.B. 02740
"Tee" Dreams of dancing on Broadway. Wishes everyone would be themselves. Thanks Mom, "B" and grandmother for support. Music and dancing are magical. Favorites include U.F., Mrs. Conward and Drama Club. "You know that!" Loves Calif.

MARGO WILSON
209 Court St.
N.B. 02740
"Marge" Always enjoys partying with friends. The Blice in Foxboro with Gilly, Lisa and Jamie an unforgettable night. Looks for people who are honest. Weekends are the best. Led Zeppelin fan. March 26, 1982 a great date.

HEIDI ANN WINDERLICK
119 Greenwood St.
N.B. 02740
"Heidikins" Enjoys softball, horseback riding and hanging with friends. Honesty/loyalty and caring people admired. Mr. B., Ms. Gutierrez, and steno. all favorites. Carried books for friends on crutches at N.B.H.S. On to computers.

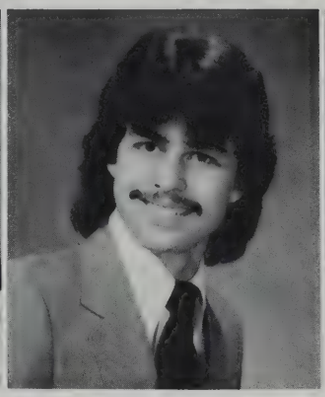

STEVE P. WOOD
31 Bullock St.
N.B. 02740
"Woody" Won't forget the dry humor of Mr. Biscari and getting by with a yellow slip. Happiest times spent sailing and water skiing. Thanks go to Mrs. Bolton. Hopes to find a future in computers. Wishes the world peace. "Go for it."

WALLACE TERRY WYNN, JR.
458B Maxfield St.
N.B. 02740
"Wynnbag" Basketball tops list of favorites. Enjoyed Black Studies with Mrs. Purcell and gym with Mr. D. Medeiros. Won't forget NBH ladies. A music lover. Thanks Mother for her support. Headed for Uncle Sam's Navy.

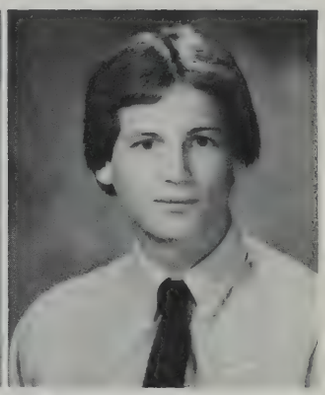

STEVE XAVIER
26 Garrison Rd.
N.B. 02745
Likes to keep pretty much to himself. Most enjoyable times are hours spent playing the guitar or relaxing on school vacations. Magic comes from the strains of rock-n-roll. Found in study halls sound asleep. "Eruption" a top tune.

MEET OUR GUEST: EDUARDO

A special member of the Class of '84 is Eduardo Gonzalez, a foreign exchange student from Chile. "Lalo" has enjoyed his life here in America, especially his time at NBHS. At his school in Chile he had to wear a uniform — shirt, slacks, and tie. At NBHS he was able to wear something a little less formal — jeans and sneakers!

Eduardo pointed out other differences between Liceo A 39 (his high school in Chile) and NBHS. Instead of changing classrooms every forty-five minutes, Eduardo and his friends back home stay in the same room all day. Eduardo also found each of his teachers at NBHS very helpful and he liked the way they treated him "like a friend."

He finds that while his friends in Chile are quiet and serious, his friends in the United States are "free, crazy, funny, and happy."

Those that have met him are sorry to see him go and hope that he will take with him great memories of NBHS (as well as his Whaler jacket!).

Good luck, Eduardo, from the Class of '84.

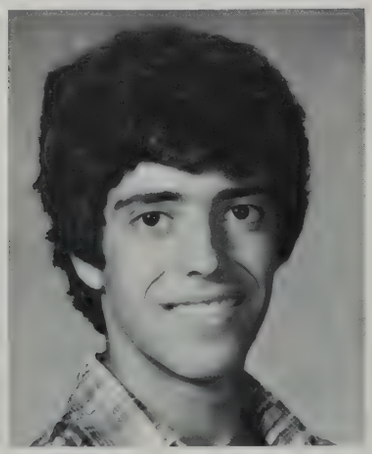

EDUARDO GONZALEZ
Ruben Dario 428
Villa Las Orquideas, Quilpue, Chile

"Lalo" can be found at the theater or playing soccer. Enjoys listening to music-esp. Air Supply. Mr. De Silva's geometry class was favorite. Girlfriend and parents get special thanks. To become doctor. "Hi! Chica."

MEET OUR GUEST: MAHMOUD

The foreign exchange student representing the American Field Service this year is Mahmoud Abdel Gawad from Egypt and we are very pleased to have him as a member of the Class of '84 at NBHS. When asked about the differences found at NBHS, he told us that at St. George, his high school in Egypt, he had the same teacher all day. He finds that life is "much easier" in America than in Egypt. Mahmoud seems to have adjusted quite well.

While in America he was able to go skiing for the first time. Although he found it freezing here, Mahmoud enjoyed his time in the U.S. as a new experience. While here his English has improved and he has become more independent.

Mahmoud is anxious to return to his home and his family, but he'll miss all his new-found friends. We hope he will remember fondly his time at NBHS and will enjoy his "new life."

Best wishes, Mahmoud, from the Class of '84.

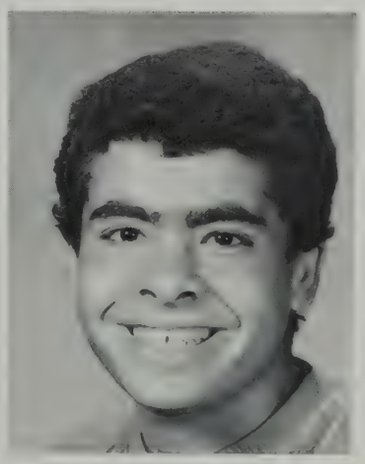

MAHMOUD MOHAMED
ABDEL GAWAD
22 El Safi St.
Roxy, Cairo, Egypt

Enjoys being at the Sport Club. Swimming and soccer kept him busy. Geometry and chem. with Mr. Goodfellow interesting. Searches for truthfulness. Thanks parents for AFS time. Hopes to be a pharmacist in a peaceful world and succeed.

LQ, DB, IR, IP, JP, CM, RA: The memories of all of you will always have a special place in my heart. — Luv ya all, Lucy

Mike: The times we've had together will never be forgotten. I'll love you always. — Bambie

Barb: The greatest friend ever! Remember all the times we've had. (Futtles, Tom, the drive in!) — Love ya, Barbie

Karen: Thanks for the love, support and good times. You made school bearable being there with me, Kid. — Luv, Wendy

Troy: Well cuz, we made it. I knew we could do it. You are the best! I will cherish you always. I luv ya! — Wendy

Eric Z: Do you have any marichino cherries? Never forget my lizards! I still have your Strittmatter notes! — Luv, BL

Emma: You don't realize how much you'll be missed. Parcheesi anyone? There's two moons out tonight!!! — Luv, BL

Jessie: You were very nice to me so I'll cut fresh flowers just for you. — Your friend always, Jacky P.

Lucy P: To the only girl I know who lived through my turns! Always remember Matilda! Thanks for being a friend!!

Jo-Jo & Mimi: Thanks for all the good times like the Fort, Go-Go's, & summer. Those memories are treasured. — Linda

To the Gang at Lunch: Remember all the laughs. Jesse (Jason): Good luck with future endeavors. — Lolly, P.S. Be Good!

Lib: You may not be graduating with me, but to me you're at the top of the class. Thanks for your love and caring — LP

Gina, Elaine, Maria, Kelly and anyone else I forgot: We did it!! So let's keep doing it!! Love, Mad

Buckwheat: Janey Bird, "84", hockey games, Journey, Pat Benatar, "Let the Music Play", forever our gang. Boom Boom! — Love, Kat

To the Girls at Lunch: Senior year will never be forgotten. Keep in touch. God Bless. — Lena Pops: We're finally out! — LCA

To Mr. Gill's Bio 2 class: You're all great! Always remember Karen and her liver! Good luck always! — Love Mary, "84"

Mary: Watch out! It's windy. Hey do you want to walk? Matilda has been great and so have you! Yep! — Love ya, Lucy

Es: Remember the crow, flirting with Ed, crazy times at lunch, our picnic in I don't know where, Hey don't kick me. — LP

Chris Storer: Hey Chris wanna play 99? Remember this is your day! Thanks for the memories. Take care. — Love, Mary

Liz: To all the crazy things we've done. Always remember social strip, Harley's and all the tools. — Athena.

Athena: Remember the parties, Harleys and the fun times at social strip . . . — Liz

Arem: You're a really good friend. Thanks for always being there when I needed someone to talk to. — Love ya, Legs

Roxane: Thanks for being such a special friend. I'll never forget the good times that we've shared. — Love ya, Wendy

Sandy: My better half. You are and always will be special to me. Never forget Mr. Motta! Take care! — Your friend, Wendy

To our Purple Banana: Thanks for all the great memories. It's been a great year. Always remember us. — Love the Bunch!!

Tony: You were the highlight of my high school yrs.! Can't wait to spend my life with you. I love you. — Love, Andrea

Athena: Thanks for always being there when I needed a friend. Always remember the wild times. — Love, Jody

Bobbie Babie: You're a real nice guy. The fun times in Mr. Methia's class will be remembered. — Luv, Annie Babie

Craig, Carolyn and Wendy: The best senior class officers ever. From your Sr. class sec. — Annemarie.

NB: I leave to you all my sweatbands and a bottle of no frizz, hard candies, hotel key, sunshine, Duane, plus more. — DD

ABC: Never forget all the great times, Winslow, snowball fights in 6th grade, Pam, Wayne, Carolyn, Eli, Michelle, & Tom — D

Buns Honey: I love you. — Your Pooh Bear!

Michael: I treasure the time that we spend together. You make my dreams come true. I'll always love you. — Paula

Lynne Day: a Great friend who is always there to make me laugh. Good luck at J. + J. Always remember BB's class. — Mar.

To my partner in crime, Liz: Always remember Bunny and Peegoo! You're right, number 7 is fine! Take care. — Love, Mary

Mr. Kobza's E period 82 Class: To the best class ever. Always remember the fun times, Pat: You're a great lab. partner.

Karen: Always remember my poor arm. Jeff: I promise never to call you Boo again! Take care and good luck always. — Mep.

Rick Ramos: Thanks for the great times in sophomore English. — Jacqueline Pimentel

Mary: Remember Eddie in sophomore study. Good luck. God Bless. — Jacqueline Pimentel

Steve: Never forget all the laughing we did (neurreur)! It seems like I've known you longer. Keep in touch. — Kim

Sherri: Thanks for all you've been to me. Remember all the great times . . . Hope to have many more. Thanks! Love, Mike

Basha: Oh, no! Nicotine time. Are you going to eat lunch? Can I bum a butt? Remember the fun at Muldoon's, — Anna

Heidi: A real true friend whom I've had four great yrs. with. Remember the "Police" and carrying my books! "Sis"

Dawn Santos: Thanks for always being there. You're the best friend anyone could ever have. — Heidi

Annemarie Poyant: You're a great friend. I hope you get everything you want in life. — Your sis, Heidi

Bridget: I leave you my car keys, Mr. Murry's porch, my moped Honey & Spot, vanilla frappes & Keith Jr! Parchesi! — Emma

Maggie-Do: What a friend! Thanks! D.H.S., football games, movie camera, Montrel, Washington, and what's so funny? — Emma

Jacky Pimentel; To the best friend anyone could ever hope for. Thanks for the memories. — Love always, Poirier "84"

Jan — "Do you have any melons?" — Paula

Danny Amaral: Always remember Algebra 2. The secret word is fine! Good luck always! — Mary Porier

To the gang: It's been great! We've had a lot of good times and tons of great memories! Keep smiling. — Love, Is & Mary Jody: Never forget all the good times we've had and come join us. We'll have a ball. —Athena

Skip: Remember all the good times and I hope there will be many more. Never forget the big M. — luv ya' always, Ange

Tre: A fantastic person who talked me through some rough times. See ya in New Jersey. I'd better. — Love ya, Rox

Wendy: Well we finally made it. Thanks for all those times you listened to my problems. Thanks for being you. — Love Rox

Moo: To all those great times! To all those days we skipped and got caught' Did you ever find it? — A.G.F., Robs

Robs: I'll always remember the good times! Never forget both NS's! Thanks for all your help . . . I found it!!! — Moo

Carolyn: Will we ever get to Newport? Love to see those "stiff rocks." Upcoming beach times will be a roar! — Kim

Pam: Never forget our Jr. Miss experience. You've been a special friend. Hope the future holds much happiness' — Kim

Kim: Thanks for always being there when I needed you. You're a terrific friend I'd never want to lose. Be good. — Love, Rox.

Paul Rego: It could have been an exciting experience! — From a Beatle fan!

Michelle: We finally made it. I'll never forget the friendship we've shared over the years. — love you, Darlene

John, Paul, George, and Ringo: Luv ya! And ya know that can't be bad! Yeah, yeah, yeah forever! — Finnerty

Annemarie, Heidi, Sharon, and Linda: Always remember the Van Halen concert! (Might as well JUMP!) — Sue Finnerty

Biddy + Lori: Goony Goo Goo! Beware of parked cars and try and match your shoes. Keep it in drive — Love you, Lisa

Lori and Lisa; Thanks for being there when I needed you most. Friends forever. — Bridget

Christopher Allan: We've had some great times. Remember: I had one once but the wheels fell off. — Luv ya, Sue P.

SA, WC, WA, KD, ML, LM: Remember all the great times we had. Best of luck to all of you. — Take care, Gina

Wayne and Crew: Remember the good times. Good luck in life. Never stop being "sick". — Love, Mad

Hi Donald: Thank you for always being there when I needed you. I love you more than anything. — Love always, Boo-Boo

Ana looking at a two year calendar: Eric, when's your birthday? Eric: November 24. Ana: 1983 or 1984?

Karen: Mark, who's Gary Benoit? Mark pointing behind him: Karen, this is Gary Benoit?

What did one ceiling say to the other? Ana's watching us.

Teachers I had: Thanks for your patience, A's and a wonderful 4 years. Mr. Ed, I wil never mention bow on your . . . — ES

P.S.: Remember crazy things. Balancing the book around the core, Praise the Lord, He has healed ingrown toe nails! — Es

Lucy, Del, Jacky, Is, and other friends: Thanks for your help, comfort, and jokes. Will never forget you. — Love, Es

Office Aides & Yearbook Staff: Thanks for the time, patience and laughs at the critical times. I wish you a storybook future and magical moments. — Luck, Love and Happiness, Miss B

Mad: Thanks for everything. Never forget all the things we shared: the eye, the hair, D.C., Z, and our friendship. — Gina

Elaine: This is it, now what? Never forget all the laughs we had. Thanks for everything. — Love ya, Gina

Wendy: Thanks for all of the great times and all of your friendship. I'll always remember you. Thanks kid. — Love, Karen

Gina, Elaine, Mad, Kelly, Ria, Sandy: A great bunch of friends. Remember all the fun times. Keep in touch. — Love, Lisa

Sandy A.: Well our high school years are finally over. I hope your future brings you happiness. — Love, Lisa M.

Cheryl A. & Wendy A.: The best lab partners ever. Remember all the good times in Mr. K's class & at lunch. — Love Lisa M.

Explorer: Thanks for always being there. Remember I will always love you! — Love, Debbie

To the Crew: Always remember — "There'll be no more like '84, 'cuz we're sick!" Take care, stay cool and be mellow. — Gina

My Buddies: You are very special to me. Always remember our wild times together. I'll love you always! — Marybeth

Kim: You are a terrific person — one I'll never forget. Remember all the fun laughing in Ms. B's office — "Neuriner." — Steve

Eric: You'll always have the best cancer spots I've ever seen. Thanks for all the great times! — Love, Me

Linda: You are one person I consider a true friend. "Leave Me Alone" at NBHS dance and lunch were hysterical. — Steven

Twinkles: You're a wild and crazy psycho animal. You'll always be a really special part of my high school years. — Love, Z

To CD: You sure have the two nicest . . . feet. Sorry I had to get that off my chest. — Love ya, EZH

Richie: Best of luck in all you do. I'll always care. — Lova ya, Dor

Tracey: Remember all the laughs we shared in Miss B's office. Thanks for everything. Good luck. — Luv ya, Gina

"Artey" and The Crew: Thanks for all the great times we shared in high school. Best of luck. — Love ya, Gina

Per. EFG Shorthand: Will always remember dictation! Good luck. Special thanks to all the girls at lunch. — Love, Irene C.

Dan, Frank, Chris: Poshnaga Chris; Sorry I can't sing, Frankie; Danny, I still want you to dump Linda. — Ashnaga, Joann

Spuddy: You predictable guy you. You best be stayin' in touch or I'll jig you big time. What a guy! — Bruno

Michelle: There's been so many unforgettable experiences! Thanks for all the laughs! See ya in Florida! — Luv CC

Lisa & Kim. How do we begin? We've had some great times! Boston! Lunch! Diet?! We're going to make it! — Luv, PA & CC

Suzy-Q: A good friend that I have known for many years and I will never forget. Best of luck — Love, Robin

Psycho B: Try not to forget. Please! — PBR

Andrea: Never forget; our singing phone calls, lunch, big "chest" & "Have a Beautiful Day! Thanks for everything! — Love, Jo

Major Tom: You've been the best friend and comrade a captain could ever have. Luv ya. — All my love, Captain C!

Mimi: Pick up my book darling when I get dressed! Hurry up! I'm going to miss him! Common sense! — Love, Joann

Eric and Tom: I love you both. Swing, Tom! Don't forget sybil, Eric! Thanks for everything. Love, Pam

Jorge Neto: Jan. 23, '84 will always be special. I do care about you. God bless and take care. — Love, A sp. friend.

CC: Do I have nine heads?!!! It's not us. Its everyone else! They've got **such** problems! Crossing highways? — Luv, Pam

UH, JB, KF, BC, PJ, Mel, KM, Mi: Thanks for all the memories. I'll never forget all the good times. — Lov to all, Kelly

To All My Friends (You know who you are) and My Favorite Teachers: The art, English and club leaders): THANKS! — Kirsten

Columbo: Never forget getting stuck on the Vineyard. Thanks for being a great friend and don't forget to call me! — Gert

Carolyn: Remember the great times we've had. Latin class, Cancer sports, Skipping school — And getting caught! — EZH

"Tre" Physiology was great. Remember "Phalanges" and our laughing times. Your terrific. Best of luck and I luv ya. — Wendy

Michelle: I just want you to know how much your friendship has meant to me. Remember all our good times. — Karen

Barb: It's been great having a friend like you. You'll do fine in college and become a great nurse. — Luv, Helen

Ronnie Crowell: Thanks for all the memories. Someday you will be a good pool player. — Love ya, Sandy

Cheryl and Michelle: You guys have been such good friends to me. Love you both and keep in touch. — Love, Karen

Pam: I have so much to tell you and it's so weird! Cheering has been an experience! Live life to the fullest. — Andrea

Del, Lu, Es, Rob, Is: We always ended up on the same lunch shift. Always remember the wild times together. — Love, Cid

Robin: A good friend I've enjoyed knowing for the past four years. Best of luck in the future — Henry

Johnny: I'll never forget the good times we've shared, and the fun I had playing with your crutches. — Love ya, Wendy

Rox: You're a special friend. Never forget all the good times — esp. Lake St. Pond. Wasn't that awful! — Love, Kim

C.W.: You're a very special friend. Remember Jr. Banquet, play, and all the other good times. — Love, Kim

Wendy: You're a very special friend. Remember our little drives esp. to B.F. and all the times. — Love, Kim

S.B: Never underestimate how much you mean to me. Hope our relationship lasts forever. — Luv ya always, K.C.

Shaun: You've made my senior year very special. Thanx for helping me get through it. I love you! — Love, Kim

Theresa: Never forget our many laugh attacks. You always put a smile on my face. — Love always, Johnny

Theresa: You have been so special to me during high school. Thanks for all that you have done for me. — Love, Johnny

To the Crew: You guys were always there for me. Gonna hang tuff after graduation? BD, MC, SA, CL, SM, BM, RG, SB, JS, EC

Wendy Capra: Thank you for all the memories. You've been a great friend and helped me through a lot. — Love, Sandy Amorin

Wayne, Scott, Craig, Norman: Never forget our unforgettable Junior Banquet! Sorry! — Love, Kim, Wendy, Raegan, Roxane, Cathy

Johnny: Had to tell ya again that your company was great this year and I hope you will always stay in touch. — Tre

Tracy & Gina: It's been fun working with you in the Dean's office and I hope we stay good friends always. — Richie

Wendy, Lisa, Elaine, Gina, Mad, Tracy, Maria, Kelly: Lets' always stay close friends. — Love ya, Sandy

Matt: Thanks for being a good friend. I'll always remember the good times. — Your friend, Sandy

Shaun: You're very special to me. I love you very much! And never want to lose you! — Love ya always. Kim OXOX

Reg: You're a very special friend. Remember Jr Banquet, parties, the beach and all the other good times. — Love, KC

Tre: You're a very special friend. Remember all the good times, in C.C., at parties and the beach. — Love Ya, Kim

Eric: You have been a great and fun friend. I will never forget all the good times. — Luv, Tracey

Lori: I can't thank you enough for being the truly special friend that you were all year. Luv ya lots! — Tre

Gina, Elaine, and Madeline: My three wild friends. The best of luck always! — Luv, Tracey

Lisa: Get your hair cut will ya?! I'm so glad we got the chance to be friends. You're great person! — Luv ya, Tre

Celeste, Chris, Bela: I will never forget the good times we had at senior lounge. — Zel

Jay and Lynnn: You two are very special people! Remember all the good times at NBHS — Love always, Deb

David Reis: Remember the haunted house and all the good times sophomore and junior year! — Luv, Tracey

To the Greatest Bunch of Friends a Guy Could Hope For: Thanks for sharing the good as well as the bad! — Tom

Nickie and Lori: Knowing you both has been a pleasure. I hope the both of you go on to be successful. — Love, Steven

EM, LP, RA, IP, JP, LQ: Remember the great times we all shared together at NBHS. Let's never forget each other. — Del

Barbie: Paris is just around the corner — so is your pot of gold! I know you'll find it!!! — Love ya, Rick

Pam: Rem. band; Fla., our coconut hair? Canada, "Splish Splash", the Fr. guy following us — esp. POWER! Thanks — Love, Andrea

Barbara: I had a great time at the Valentine's Dance. Going to Friendly's after was fun. Thanks for being a friend. — Steve

Deb: We were never as close as we are now. Hopefully we'll stay this way. I'll always "love" you, no matter what. — Love, Frankie

Ria: You're a sweet friend. Riding to school with ya was great and much appreciated. Thanks! Rockforce #1 — Luv, Tre

Captain Comrade Connulty; high school wouldn't be worthwhile without you. You are an extra special friend. — Love you! Tom

Wendy:You're a really thoughtful person. Never forget the laughs in anatomy class. Always keep in touch. — Luv ya, Tre

Frankie: Never forget those fun times we've had. Ashnaga! I will miss you! Thanx for being my friend. — Linda Love

Michelle: You are the sweetest person I know! Thanks for all the rides. Certified life guards this summer? — Kim.

Comrades, Figgy and Suzy-Q,: Mr. RR-eugher, salute!?! With song, praises and deepest affection. — PEP-P.S. (Burrp.)

F^2 — I want to walk on a moonlit beach with you, gaze at the stars, feel the ambrosias, and even see ribbons in the sky — P^2

To my cousins: Don't forget our song and "Just Hang Loose". — Love, cousin Robin

Sr. softball players: It's been great playing softball with you all and I wish you all the best. — Good Luck, Dawn

Mike: I'll always remember the special friendship we've shared. Good luck & may all your dreams come true. — Joanne

To all my friends: Good luck and happiness always. Remember lunch and the plan. Keep in touch. — Your pal, Nina

Book: I'm glad I've known you, for 6 years. You always come to my rescue. You are the greatest. — Love ya, Marsh

Joann: You're a very special friend. Thanks. Remember everything . . . Poshnaga "Have a beautiful life." — Ashnaga, Andrea

Linda: You're one of the best friends that I've ever had. Never forget all that we have been thru! Lylas, — Sharon

Paula: You are one of the best cousins I could have. You really mean alot to me! I wish you the best always. — Love, Sha

Suey & Andrea: The weirdos. I had a great time cheering with you guys. I'll miss you alot. Ashnaga-forgnada — Linda

JA, LA, BG, RW: You guys are flips, but you can stay at my house anytime. I cherish the memories. — Ashnaga, Andrea

Scott, Sylvia and John Avo: You both are wild and funny. I'll never forget you. — love, Jacky Pimentel

Carolyn: I'll never forget your clothing malfunctions. What a fun friend you are! — Luv, Tracey

Gert: Never forget mt. climbs, D&D, elves and Alpha. We had some great times. There shall be many more. — Love, Columbo

Kim: You're a really good friend. I'll never forget all those "fun" basketball games, and the banquet. — Love ya, Wendy

Maria, Bill, Doug, Bob, Tom, Dawn, "Captain" and Mr. Bond: Never forget the psycho teacher and madness!! — Fred

LP, IP, EM, DB, CB, WM, and AP: Thanks for the laughs. — Your friend always, Jacqueline Pimental

Lisa-Marie was here.

Barbara, Dave, Jeff, Joe , JORGE, Karen, Ken, Lee, Linda, Mike, Preston, Rob & Tracey: Thanks for all the help. — Mr. R.

Danny: I "Truly" love you! You are great! It's been a fun year. Glad I met you. Ashnaga-Poshnaga! See you! — Luv, Linda

Kirsten: Never forget the renaissance! — Your friend, Kim F.

Dan, Frank, & Chris: You guys are great! Remember the 1st night, "All Night Long," & band. Keep in touch. — Andrea

Jessie D'Almeida: The best guitar player around! Always remember Psycho! I'm glad we met. You're really special. — Mary P.

Kim & Rox: You both have been truly very special friends to me and I luv ya. Happiness to you always. — Love, Tre

Johnny: You are a very special person. Thanks for always being there to cheer me up. You're a great friend. — Luv, Tre

Jamie: The world's greatest cousin. "most of the time!" Never forget who's older! — Love ya always, Barbara

To all my friends: You're the best there is! Never forget the corny jokes we told in Ms. B's office. — Love Humorous

To my pals in Tan House: Remember all the laughs on 1st lunch! Wish you all the best in life! — Love, Louise

Esmerelda: Stop trying to sell your stuff to Doug and Bill. — Thanks, Doug and Bill

Ma & Dad: Thank you for your support during cheering and band. Thanks for paying for this ad. I love you. — Andrea

Cheerleaders: Thanks for making my senior yr. memorable. You're all very unique. "Our car was great!" Love, Andrea

Ivy: You're the greatest thing that has ever happened to me. You'll always be my best friend. I'll always love you. — Le Le

Wendy: You are very special and I care about you a lot. Just being with you makes me happy. Love always, Johnny

Wendy & Lisa: Remember all the good times we had in Mr. K's class. You have been great friends. Keep in touch. — Calcium

Karen: You have been a great friend. I will never forget you. Take care and best of luck in all you do. — Love, Cheryl

Andrea: Cheering was great! You're great! Remember Fla., Canada (splish splash) and Washington. I'm freakin out! — Luv, Pam

Andrea: I've got so much to tell you! It's so weird! Thanks for bringing me sunshine. I couldn't live without it! — Pam

Suey: Never forget the pink gym bag! Thanks for everything. Schlee! Schlee! Bye-Bye — Love, Joanna bell

Patrick: You make my life so special and I will love you all my life. couldn't live without you. — Love you, Cheryl

Ivy: Remember the very first time we met. We will always love each other. P.S. I accept your proposal. — Love always, Lisa

CC: Thanks for being you! Remember "Skip To My Lou," the beach, and so much more. Keep laughing! Nay, negative, no! — Pam

Niki: Your love has been and will always be the sweetest gift ever given to me. Love you always, — Tony, XOXOXO

Danny and Tom: Switch!!! We'll never forget! — Love, Paula and Sue

Hey Dudes: 9-37-7: Hope you remember, shots, doggies, dots, numbers and games 'cause my memory is played.

Patrick: You are the greatest thing in my life. I want to spend the rest of my life with you. I'll love you always, — Pumpkin

Madeline (alias-Band-aid; Woman-Lucy!): We really had some great times here and everywhere! It was great! — Linus

Kim: Remember all those wild times; the almost Jr. Banquet, Lake St. (go for it!), McDonald's (Someone's in here.) — Love, Missi

Marc: Thanks for being there. Terri: Remember LI and white Transam. Good luck to all. — Mimi

Carolyn, Pam, and Michelle: Life's truest happiness is found in the friendships we make along the way. — Lisa

PA, CC, MB: Forget college — How about Bermuda!?! Thanks for all the laughs! Success sounds great! — Love, Lisa

Theresa: My Valentine! Thank you for the food at Burger Chef. See you at the beach. Stay sweet always. — Love, Lisa

Tre: Remember, whatever happens to you happens to me, so be happy. Thanks for always being there. 143 — Love, Lori

To All My Friends: Never forget all the good times. Good luck. — Brenda

Wendy Mitzan: Remember who we are! One day we will triumph. — Love Beckey

Charleis and Vanessa: The past four years would have meant nothing without the two of you. Thanks. — Sean

Moody: Thanks for all your words of encouragement when I needed them. You're a real friend. Good luck. — Spoddy

Joe O: What can I say? Thank you for being there, Bro. — Buddy

Pssst, Buddy: I don't believe you're so predictable. It's been real. Well, we're off.

Baby: I hope where you're going is the true Bacchanalian homeland. You'll always be in my heart. — Love, Your mama

Spam: Never a dull moment with us! You'll never know how much I cherish our friendship. We're almost there! — CC

Scott: You're someone very special. I'll never forget the movie & MB's party. Good luck w/hockey. — Love ya always, Wendy

PEB, DAR, RBT, DTG, & ELS, especially RRB: You guys are the greatest friends a guy could have! Good luck! — EZH

JB, KO, KF, MEL, BC, AE, SM, CM, Heidi and Helen: I will always remember the fun we have had together. — Love, Vanessa H.

CC, PA, MB: Remember tennis, pig-outs, Boston, fresh-skip, tossin' cookies, the beach, and all else! — Love, LM

LBD: College won't be the same without my best friends. 143, Dart. parties and Burger Chef will never be forgotten! — LLW

To NBHS: Don't fall of your tightrope! NBHS: You're out of it! — Psycho and Sidekick

MJM: You made my senior year very special. These last months were the best. May we always stay together. — Love, CW

DAR: I'd just like to thank you for four great years. You were always my number one. I'll never forget you. — Love, CW

Michelle: Never forget out Capewind night. That was something we dared. Always dumb and still are. & Love you, Karen

Deb: Thanks for making senior year so special. I'll always remember the great times we shared. Don't let them end. — Love, Mark

Lori C & Jane K: Never forget computer math. I hope you have debugged your future carefully. — SQUEEZE — Rhonda

Trace: Never forget the great times we shared together. I cherish every moment with you. — Love, Bob

Michele J: I wish that I could have gotten to know you better but friendship is better than nothing. — Love, Anonymous

Stooges & Co: We have a lot of memories! Keep in touch always! Never forget the great times' Love ya! — Janey-Bird

The Maenads: May our madness live on because it's one of a kind. I luv you all! — The Impala

Tre: You're one special friend. Never forget all the good times, especially listening to Rockforce. — Love ya, Ria

Tracey & Gina: Remember all the good times in Bizzarro's Pub. Good luck in all you do. — Sly Lie

Lisa-Marie: Thank you for holding me on your lap. — Celly

Nicky and Debbie: Two of my best friends. Thanks for all you've done. Goonygoogoo! Be happy! 143-Love, Lisa

Jane, My Identical Twin: I will always remember having you in my homeroom and the jokes we shared. — VGH "Angel"

Elaine: We have been friends for so long. You are really special and I'll never forget the good times. — Love, Johnny

KC, WA, RS, RW: Remember our great Jr. Banquet — no fruit cocktail. Good luck to all of you. I'll never forget you! — CW

Del: Remember fresh and soph year — How much of a pain I was. Thanks alot for being there. Let's keep in touch. — Luv, Cid

Eric: Remember the closet freshman year. I'll never forget you my brother! I'll never forget you. — Luv, Sis CAW

Michelanious: Remember Swansea, Horseneck, "Do you think the cop had good vision?" Your parties were great! — Luv, Pam

Betsy: It's been great fun sharing school times with my sister. I know you'll do well in whatever you choose. — Love, Barb

PB, EH, BT, DG: WaaaaaahIII Yip, yip, yip!! Boo-boo. Lunds haircuts. Senior creed. — M.R.

Mimi: You're so great! I love ya! Don't forget our good times! Never forget: "not caring", Oct. 14! and CL-Ashnaga, Jojo

C.C.C.: Had to include you in my yearbook. I never could have made it without you. 9:00! See ya in Boston. — All my love, Goofy

Vanessa and Sean: Thanks for a great 4 years. I'll never forget E per. in the resource center. "Sticklers." — Charlie

E.W.: Never forget our times at U-Mass; green boats in Newport! Your friendship is one I will treasure. — Love, LS

LATE BUT NOT FORGOTTEN

SHERYL CHOQUETTE
760 Willis St.
N.B. 02740
Mr. Pacheco and D.E. made a hit. Passes time at Jen's house and on State St. Will remember NBH parking lot and good friends. Thanks parents for helping her through school. Feb. 18th special date. Hopes one day to be very rich.

ANTONIO M. CORDONIZ
205 Central Ave.
N.B. 02745
"Tony" Will always remember the girls at NBHS. Lunch, Mr. Moretti, and Mr. Robbins were favorites. Thanks parents for understanding. A successful job in life will do fine. Would like to see Brazil. "Go for it!"

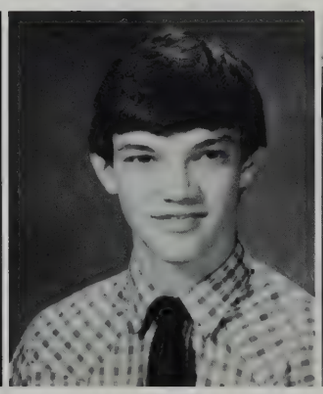

CHARLES A. HINES, JR.
207 Durfee St.
NB 02740
"Chuck" Can be found at the Mall with friends. "Buddy boy" Loves happy people. Girlfriend Lisa puts magic in his life. NBH teachers — esp. Mr. Curry were tops. House construc., gym and sr. year all special. Thanks Mom for being there.

ANGELINA JOHNSON
192 Cottage St.
N.B. 20740
Happiest with friends, M and T. Can be found at U.F. "Excuse me!" Mr. Raposo, psych. and gym all favorites. Hopes to be famous and successful. Thanks Mom and friends who believed in her. Admires consideration. Future model in Paris a dream.

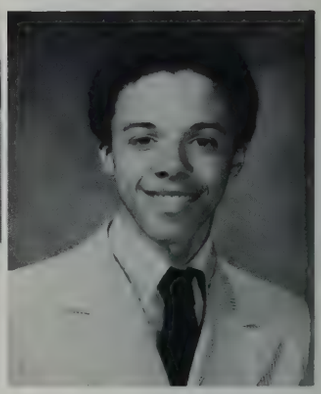

JEZUINO MENDES
163 Gayhead Ct.
N.B. 02740
"Slinky" Enjoys partying and Black History. Happy when with Nora and friends. Favorites include Benny Hill and Mrs. Purcell. Thanks parents and friends. Likes friendliness. "What's up?"

THE SENIOR ALPHABET

Athletic

Bashful

Comical

Delighted

Elite

Foursome

Grinning

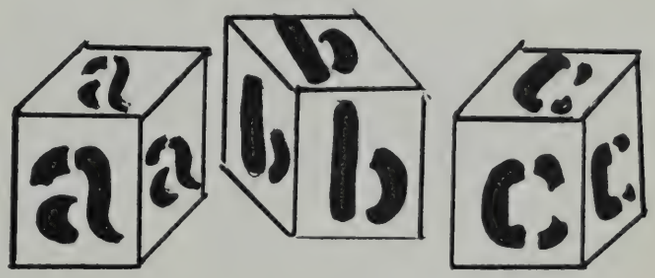

Hungry

Intriguing

Jovial

Kissable

Loveable

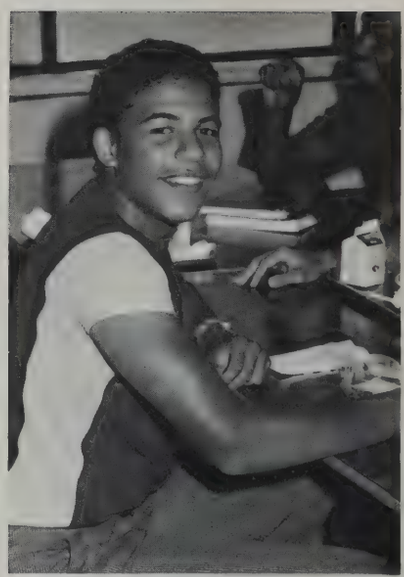

Macho

Neat

Outstanding

Pretty

Quick

Rascal

Spirit

Triple Treat

Useful

Valuable

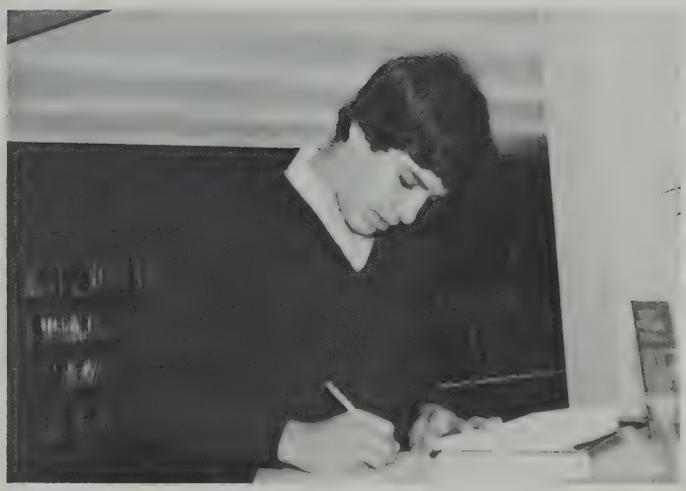

Whaler Winner

X-trovert

Yummy

Zesty

999-6500

Mr. Tux

FORMAL WEAR SPECIALISTS

OPEN MONDAY THRU FRIDAY 10 00 A M TIL 8 30 P M
SATURDAY 9 00 A M TIL 5 00 P M

279 State Road, No. Dartmouth, MA 02747

CONGRATULATIONS,
GRADUATES!

UNIVERSITY CAP &
GOWN CO., INC.

486 Andover Street
Lawrence, Mass. 01843
Telephone 686-4566

April Flowers

52 STATE ROAD ROUTE 6 992-2684
N. DARTMOUTH, MASSACHUSETTS 02747

CONGRATULATIONS!
Tel. 992-3244
LEVESQUE AUTO BODY, INC.
367 DARTMOUTH STREET
NEW BEDFORD, MA. 02740

SUE LEVESQUE
MANAGER

24 Hour Towing

BEST WISHES
TO THE
CLASS OF '84

DOWN TO
EARTH NATURAL FOODS
751 KEMPTON STREET
NEW BEDFORD, MA. 02740

DOLORES CATON
LAURA ANNE CATON
SANDRA DANIELLI

MON-FRI - 9:30 TO 7:00
SAT. - 9:30 - 6:00
617-996-1995

The kingdom of magic opens doors to many rooms of fantasy and mystery.

It's a world of dreamers —

and believers . . .

. . . of Cinderellas and princes.

Magic is feeling like a child
when
you're
not . . .

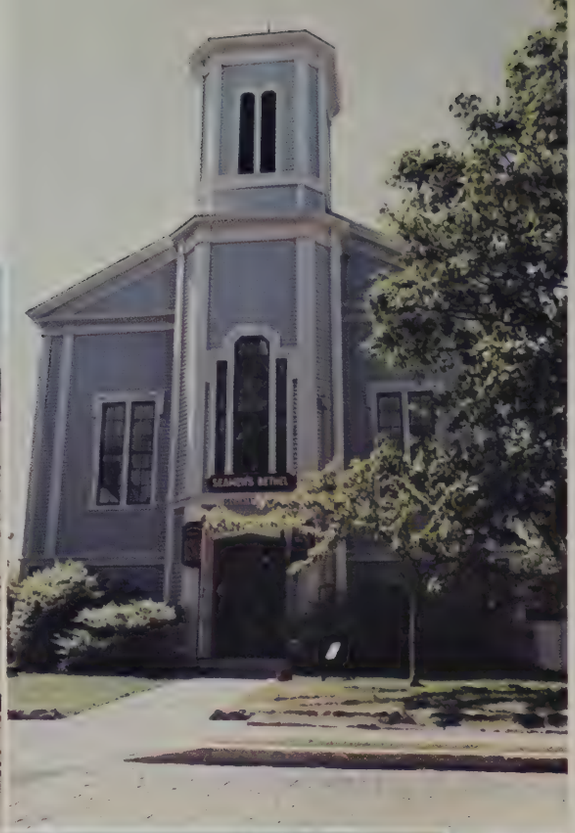

. . . or having a friend and home that are special.

It's the presence of laughter sprinkled like stardust by the elves.

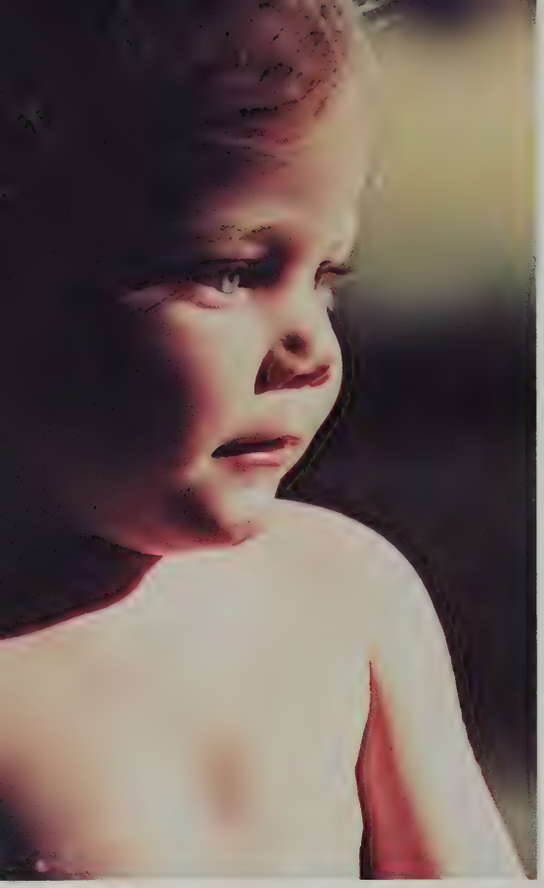

It lets you
see the world
through the eyes
of a child

. . . or visit the fantasy-land of imagination —

Magic is the growth
of the bud to the flower . . .

the child

to the adult.

It's the sunrise and the sunset . . .

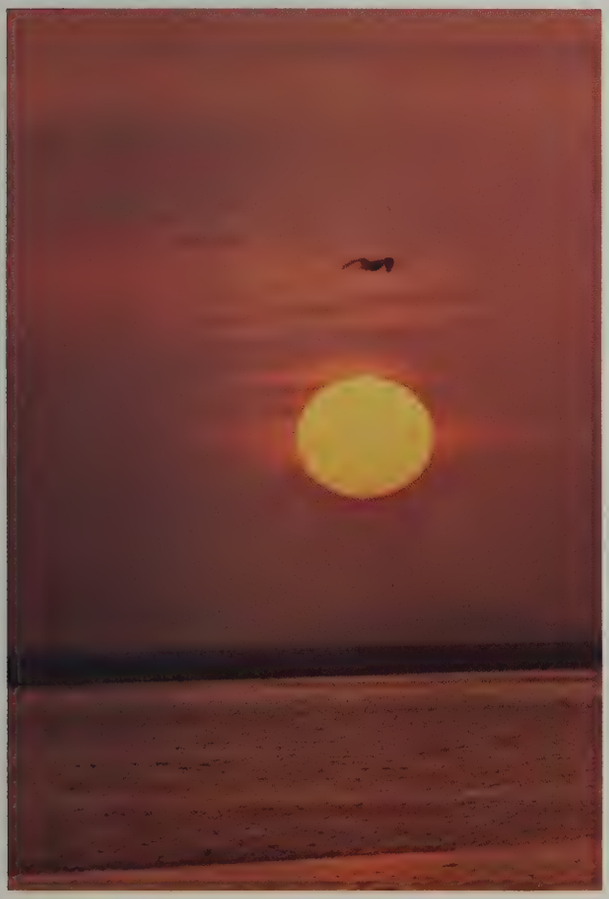

. . . the magestic trees
and the
running brooks . . .

. . . the
mighty
mountains

and

the
vast
seas.

It's more than the wave of a wand —

It's the bridge between
the dream of today . . .

. . . and the promise of tomorrow.

CONGRATULATIONS
to the
Class of "84"

Senator William Q. MacLean, Jr.
and Marge MacLean

WHALERS
NBHS
JROTC
Skiing
ALPHA
N.B.H.S.
The Crimson Courier
1983-84
School Spirit
Kirsten Johnson
'83

CLUBS AND ACTIVITIES

The Night the Lights Went Out . . .

"Spirit of '84 lights up banquet"

The Class of '84 had to light up its banquet with spirit. A power failure hit White's Restaurant on May 26, just as everyone was seated and getting ready to begin our salads. The blackout delayed our meal, but not our fun. Candles were lit and the magic of the night began.

When the lights finally came back on, we were served our meals of fried chicken, Virginia ham, and potatoes. By that time, everyone was starved.

After eating dinner, everyone was anxious to get up and dance. The dancing was alternated with the talent portion of the program. With all the joking, laughing, dancing, and singing, the Junior Banquet will never be forgotten by those juniors present.

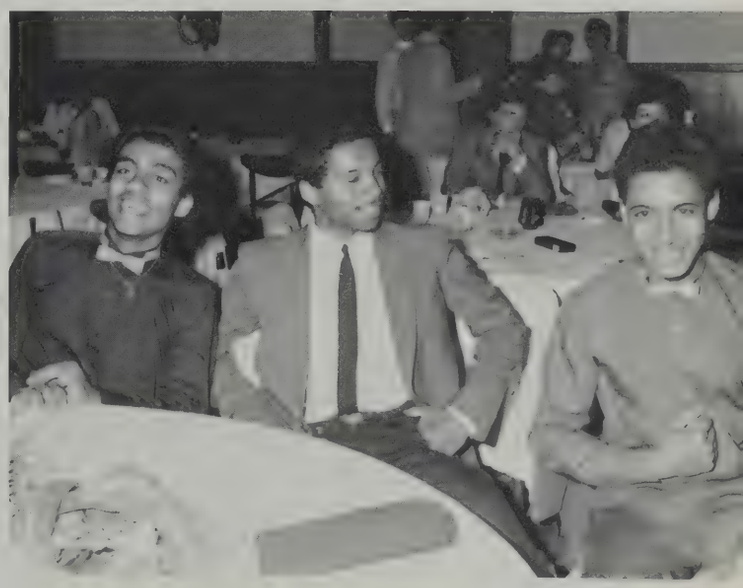

NOVEMBER IS . . . SPIRIT MONTH!

Spirit brings a magic of its own in many forms. It begins with a flicker and quickly spreads like wildfire. During this time the Class of '84 and students of NBHS spread their spirit through the community by raising funds at shows, games and sales. These funds they converted into food baskets for the needy which they quietly gave with the true spirit of man — LOVE.

SPIRIT CALENDAR

NOVEMBER 2nd . . . Club pictures: yearbook
NOVEMBER 2-10 . . . "Design a Pin" Contest. (Art Club)
NOVEMBER 4th . . . Senior spirit day — PAJAMA DAY
NOVEMBER 7-15 . . . Voting for the senior mascot
NOVEMBER 8th . . . Elections for Senior Awards
NOVEMBER 10th . . . Senior spirit day — DRESS UP DAY "Putting on the Ritz"
NOVEMBER 10-16 . . . Carnation sale (Student Congress)
NOVEMBER 14-22 . . . ROTC Turkey Shoot
NOVEMBER 16-22 . . . Sale of spirit links (Cheerleaders and Majorettes)
NOVEMBER 17th . . . Open House
NOVEMBER 17-23 . . . Carnations delivered
NOVEMBER 18th . . . Senior spirit day — TOGA DAY
NOVEMBER 18-19 . . . Drama Club production — "The Good Doctor"
NOVEMBER 21st . . . School spirit day — PUNK ROCK DAY
Talent show — green cafe — 7:00 p.m. (Minority Awareness Club)
NOVEMBER 22nd . . . School spirit day — MIXED-UP DAY
Volleyball game between faculty and students — 3:00 — gym (Natural Science Club)
NOVEMBER 23rd . . . School spirit day — MASQUERADE DAY
Spirit rally — gym — morning
Costume contest — rally/morning — (Honor Society)
Car decorating contest — in front of the library — 6:00 p.m. — (Business Club)
Spirit parade to Buttonwood Park — 6:30
Rally at Buttonwood Park — 7:00
Bonfire! Buttonwood Park — 7:30
NOVEMBER 24th . . . New Bedford vs. Durfee Football Game
NOVEMBER 26th . . . Spirit Dance — Girls' Gym — 7:00-11:00 (Interclub Council)

JOIN IN ON THE FUN AND ENJOY!

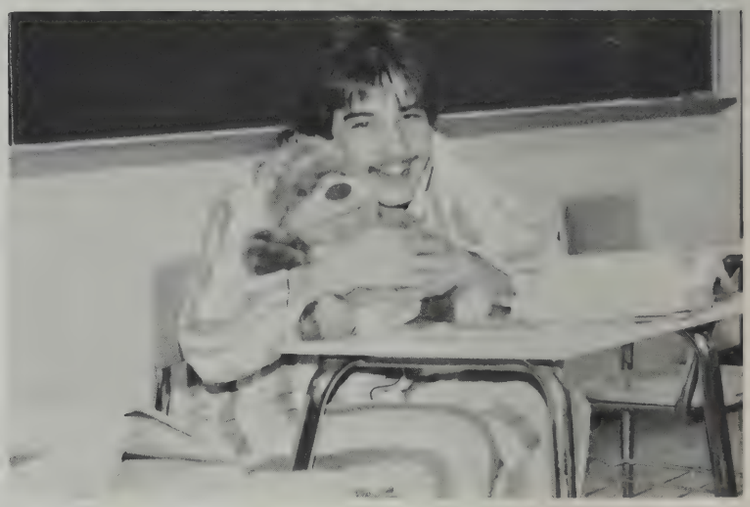

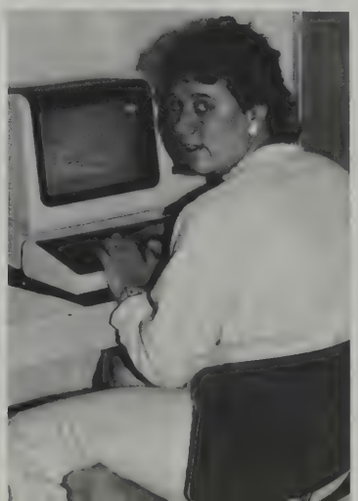

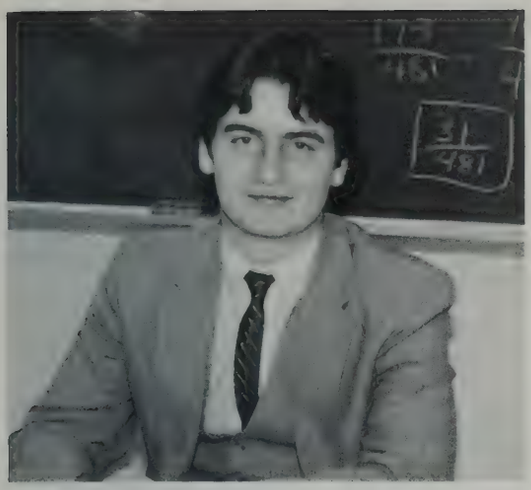

RAGS TO RICHES

Pajama Day kicked off "Spirit Dress-up Days" held in November. After a day of parading in P.J.'s and carrying stuffed animals, the seniors were ready for Dress-up Day or the Class of '84's version of "Putting on the Ritz."

RICHES TO RAGS

From the glory and richness of the Roman Empire, Toga Day gave way to 1984 and Punk Rock with its bizarre outfits and strange make-up.

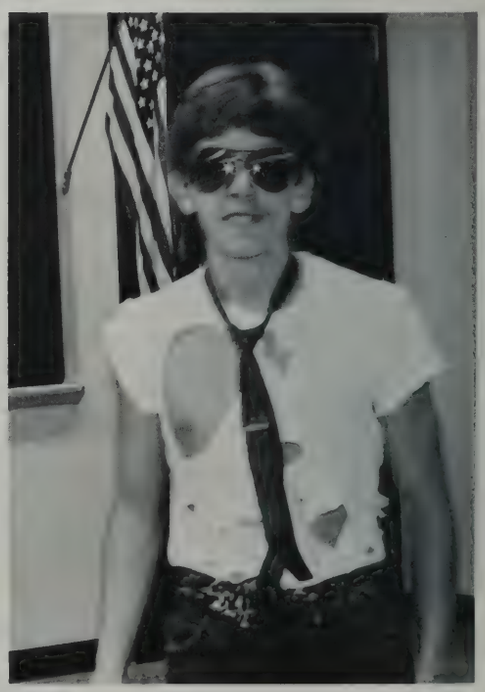

TALENT NIGHT

The Minority Awareness Club sponsored a talent show during Spirit Week that sent shock waves through the entire building. Playing to an overflowing crowd, the acts were awesome. Anyone who missed Donny Hunt's version of Michael Jackson, the "Ice Crew" or the singing and dancing talents of the talented girls and guys missed a treat not soon to be matched. Hats off to all involved including the super D.J. and the M.C. John Duarte.

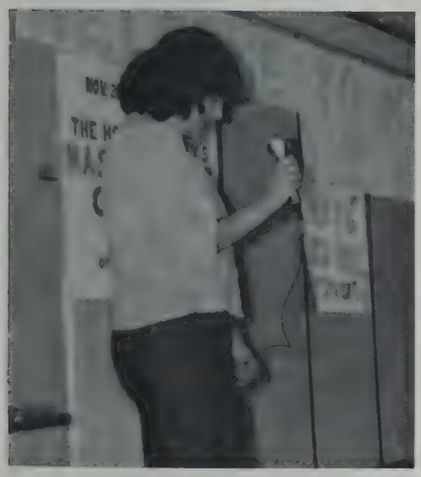

STUDENTS ROUT FACULTY

The Natural Sciences Club sponsored a faculty-student volleyball game which entertained and delighted the audience by putting victory on the side of the students. It was spills and laughs for both sides and a great deal of true sportsmanship.

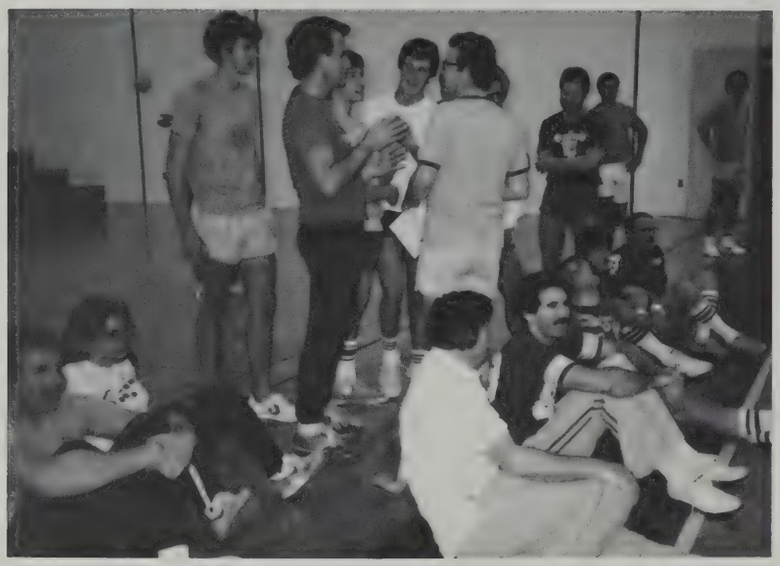

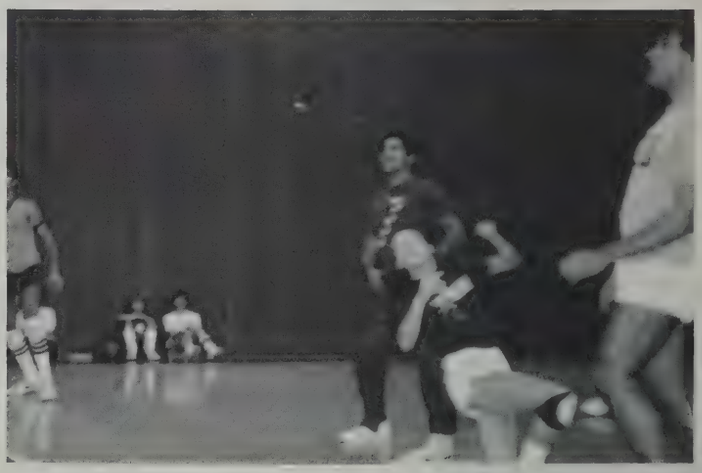

ANYTHING GOES!

Masquerade Day continues to be a hit at NBHS. Remembering all the costumes, it is easy to see the difficulty of choosing winners for the costume contest sponsored by the Honor Society. Everyone shows up at the morning rally to see the football players, band, cheerleaders and majorettes in costume. This year the cheerleaders chose torn shirts of gang members for Michael Jackson's "Beat It"; while the Majorettes, as maids, twirled to Donna Summer's "She Works Hard for the Money." After the announcement of the senior class as winners of the spirit link sale, the presentation of this year's mascot was made. The winner was the Tazmanian Devil. An added touch to this year's rally was the presence of Bobbie Watkins, a former NFL player. All in all spirit was high and getting ready for the bonfire that night.

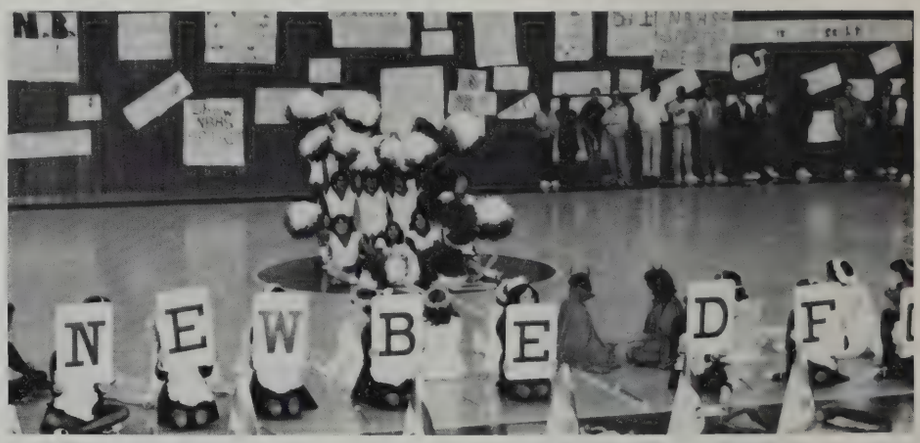
N E W B E D F

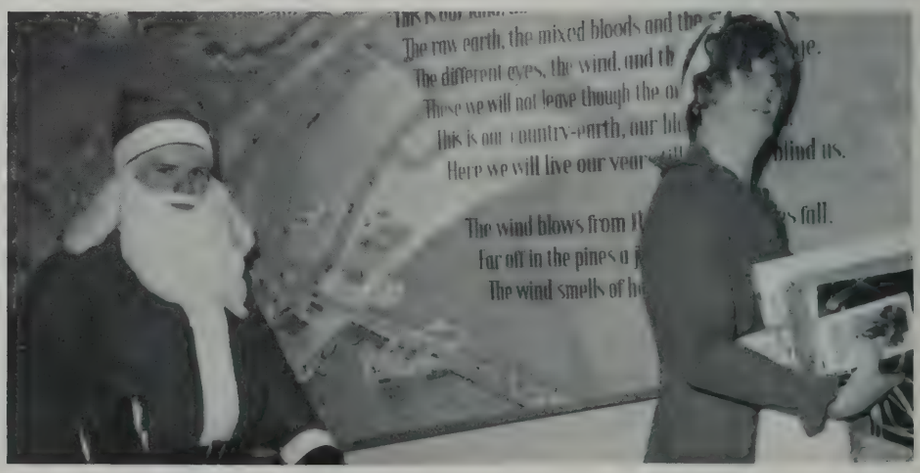
The raw earth, the mixed bloods and the
The different eyes, the wind, and th
These we will not leave though the o
This is our country-earth, our bl
Here we will live our year
blind us.
The wind blows from
s fall.
far off in the pines a
The wind smells of h

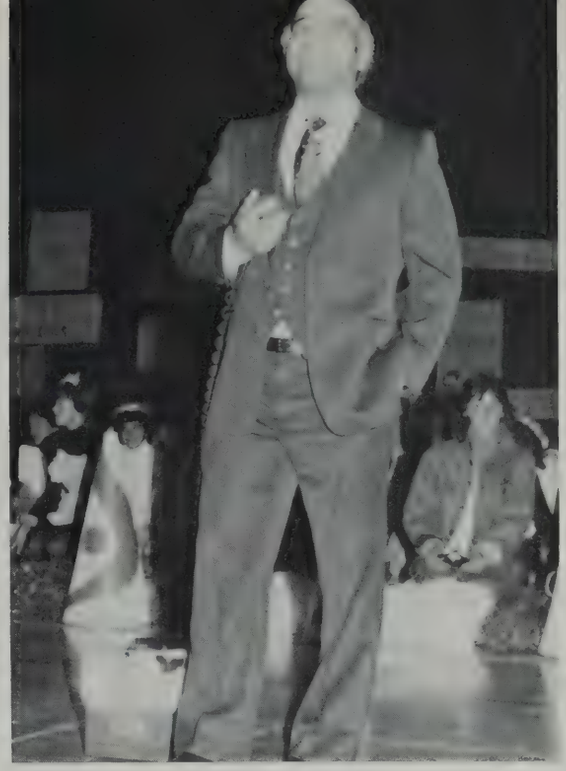

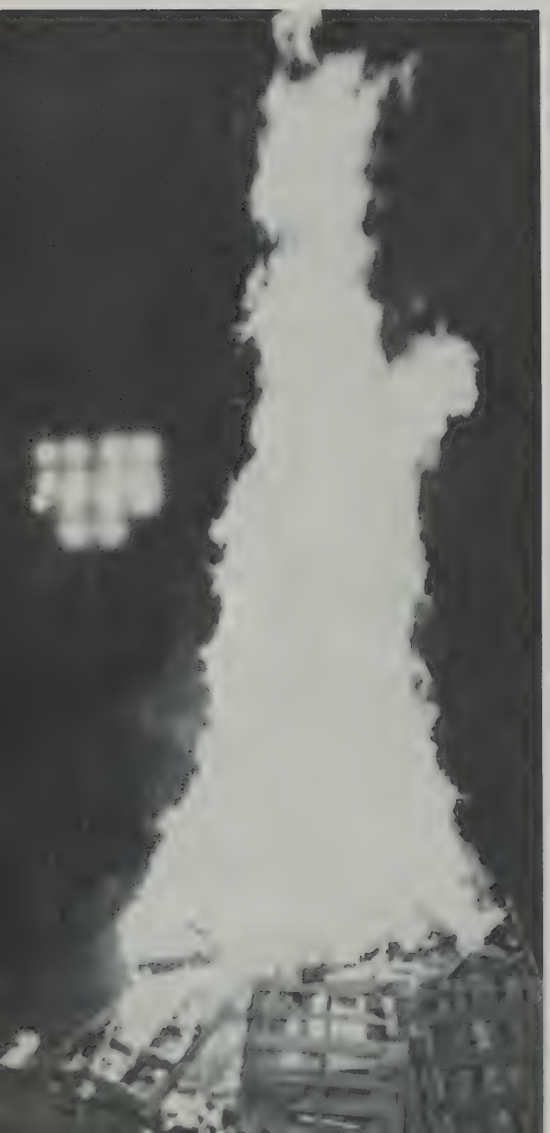

BONFIRE FAILS TO IGNITE VICTORY FOR TEAM

On the night before the game a spirited parade, rally and bonfire were held for the Whaler football team. A car decorating contest sponsored by the Business Club took place downtown in front of the library, followed by a parade taking the team by fire truck to Buttonwood Park for a rally and huge bonfire. In spite of this, the team lost the next day for the first time in twelve years. They never gave up however, as they managed to score in the final minutes, showing their true fighting spirit. Next year . . . ?

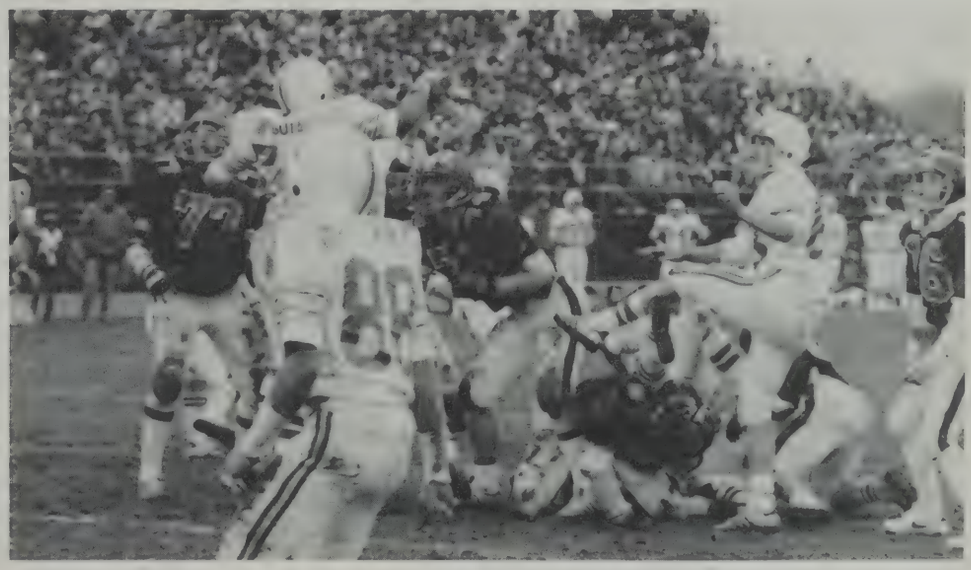

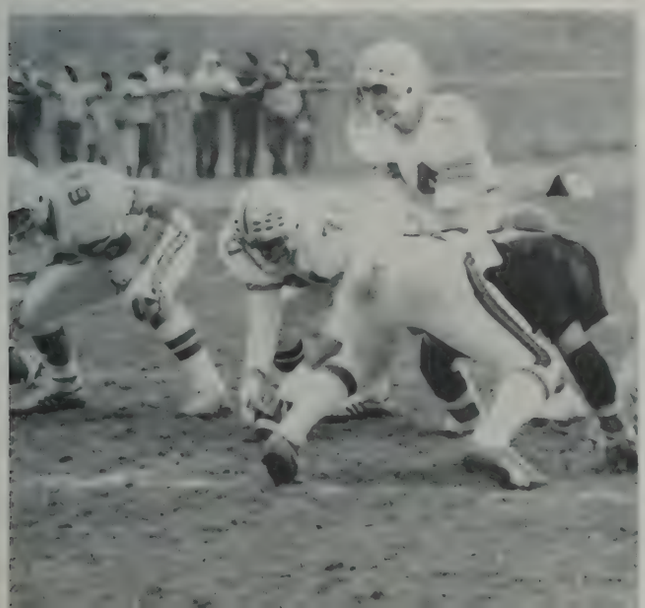

SPIRIT WEEK CLOSES WITH DANCING

The month of November came to a close with the traditional spirit dance. Over three hundred enjoyed the music and refreshments. The dance was sponsored by the Inter-club Council and brought an end to the month's festivities until next year.

TAZMANIAN DEVIL VOTED SENIOR MASCOT

"Taz" says thank you to Kirsten Johnson for drawing him so well and to Craig Levesque for playing him so well. As an honorary member of the Class of '84, he wishes everyone good luck and reminds them, "There'll be no more like '84!"

THE YEARBOOK STORY!

A great deal of time and effort went into the making of the Crimson Log '84. The work began in the spring while we were still juniors. First, applications were sent in and prospective candidates were interviewed by Dean Bizzarro. Choices were made and editors and staffs were announced by late May. The work was just around the corner.

The first order of business for those interested was a conference held in June by the Hunter Publishing Co., the company that prints our book. The multi-media show gave a variety of ideas for use in the yearbook.

Finally, summer vacation. Rest, no work, right? Wrong! The staff met on summer nights for training sessions with Mr. Dick Swiech, our representative from Hunter. He worked with the staff and gave us pointers for producing a quality product. Aside from these general meetings, the other editors and I met alone to decide things such as theme, print, paper choice, cover choice, color choice, etc. In addition to these meetings, each staff member sought out the required $20.00 ad from a retailor. Some of us struggled to get one $20.00 ad while others got over $100.00 easily. I guess some people are natural sales people! By the end of the summer, our theme was written; many ads were in; many decisions were made; and we were ready for September to arrive; or so we thought!

Work on the yearbook begins this way — but it does not last long!

The interview is one of the first steps.

Here are the editors! Row 1 (L-R): Marsha Torres (Advertising/Faculty), Suzette da Costa (Typing), Barbara Collins (Editor-in-chief), Barbara Pina (Club/Activities), Tracy Cooper (Photography). Row 2 (L-R): Esmerelda Morgado (Club/Activities), Carolyn Connulty (Sports), Wendy Capra (Graduate).

YEARBOOK STAFF '84: Row 1 (L-R): Anita Wilcox, Suzette da Costa, Barbara Costa, Marsha Torres, Wendy Capra, Barbara Collins, Esmerelda Morgado, Tracy Cooper, Carolyn Connulty. Row 2 (L-R): Kirsten Johnson, Carol Astley, Ana Chereta, Robin Alves, Sandy Medeiros, Sue Finnerty, Ana Leal, Eric Horn, Michael Richard, Nicole Picard, Steve Turgeon. Row 3 (L-R): Wendy Amaral, Annamarie Poyant, Chris Bolduc, Steve Klakowicz, Bob Tweedie.

GRADUATE STAFF: Wendy Capra (center) with her staff Ana Chereta, Annemarie Poyant, Nicole Picard, Sue Finnerty, and Christina Bolduc.

PHOTOGRAPHY: Tracy Cooper pictured here getting pointers from Dodge-Murphy photographer.

ADVERTISING/FACULTY STAFF: Sandy Medeiros, Marsha Torres, Steve Turgeon

CLUB/ACTIVITIES STAFF: Esmerelda Morgado, Barbara Pina, Anita Wilcox

SPORTS STAFF: Carolyn Connulty (center) surrounded by her staff Robert Tweedie, Michael Richard, Eric Horn, Ana Leal, Steve Klakowicz.

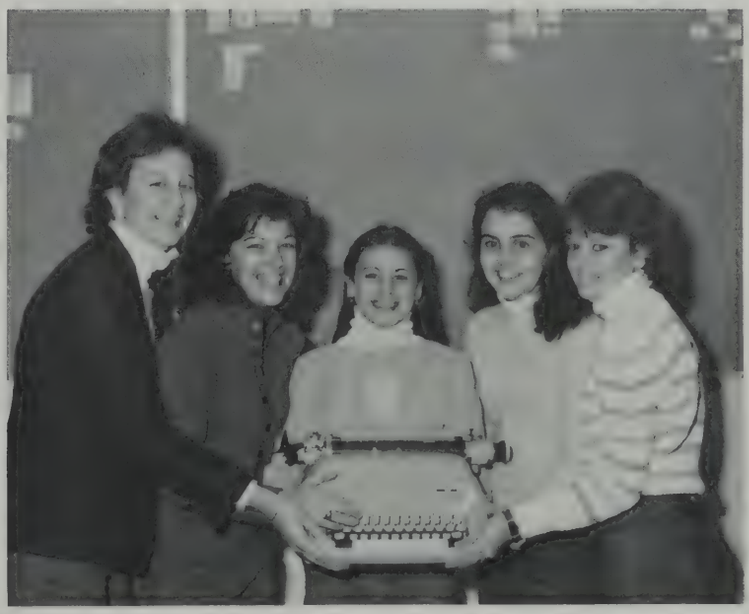

TYPING STAFF: Carol Astley, Lena Almeida, Wendy Amaral, Robin Alves, Suzette da Costa.

Who Said This Was a Piece of Cake!

The '83-'84 school year began and the pressure was on. A section of the book, usually 45 pages, was due with each of the 5 deadlines. The staff had to work hard to try to meet each of these deadlines. Before anything could go to the printer, it had to be proofread. Mistakes cost money. We heard that from Ms. Bizzarro all the time! The first deadline which included all the color was due in October. (It came so quickly!)

Meanwhile the advertising staff was busy getting ads, sponsors, and sr. messages. All this helped to keep the cost of the book down since the actual cost is closer to $25.00.

Another conference was attended to check out our competition. NBHS received a certificate for its '83 yearbook in the "highest achievement" category, given only to the top one-third yearbooks in New England.

We wanted to be sure the '84 yearbook did as well. With new spirit we once again attached the over 500 questionnaires, mounds of pictures and tons of copy. Thank heaven for typists. Everything, including ads, must be typed!

By the last week of February the final touches were put on the last 24 pages to be sent to the printer. What a relief!

One final task is to get together after graduation and put the supplement together! The staff and I hope you're pleased with our work.

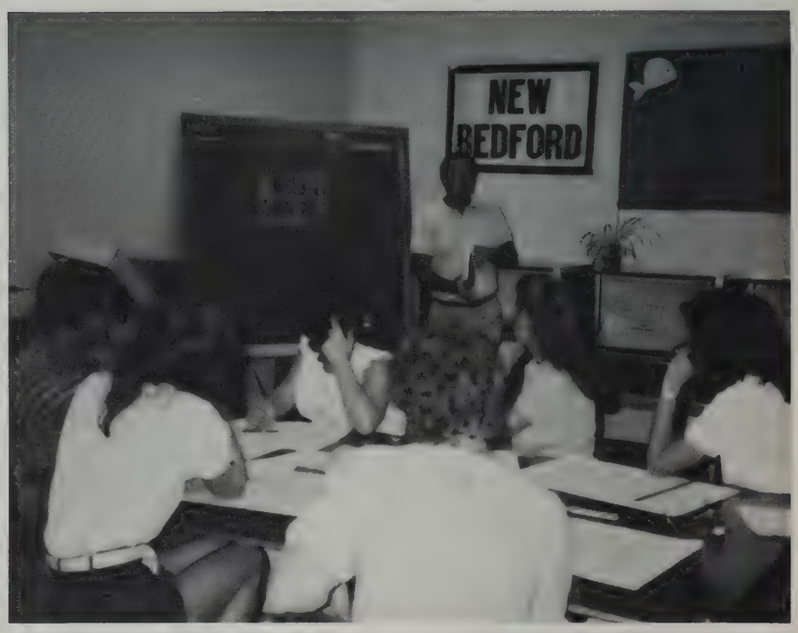

Dick Swiech is giving information on doing lay-outs during our summer training session.

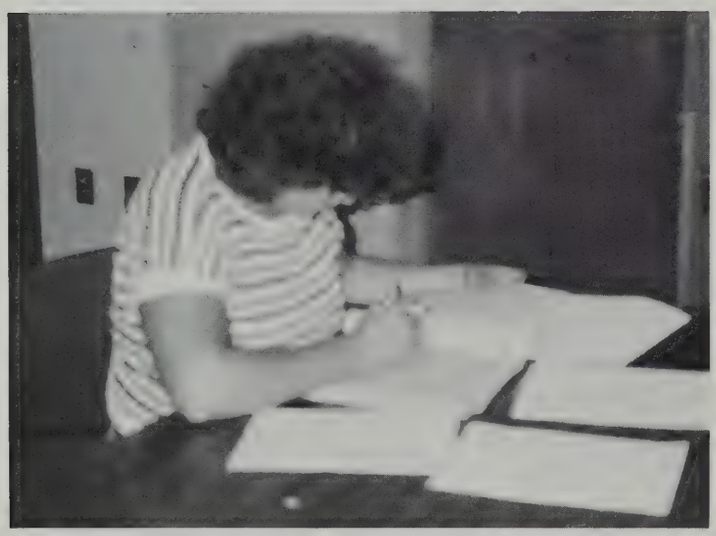
Annemarie is looking through the telephone book for advertising prospects.

Esmerelda is trying to fit the information from the questionnaire on the grid.

Thanks to Kirsten Johnson we have some great art work in our yearbook.

Eric is getting ideas from newspaper articles for his sports copy.

Wendy is typing her heart out. All the writing or "copy" in the yearbook had to be typed before being sent to print.

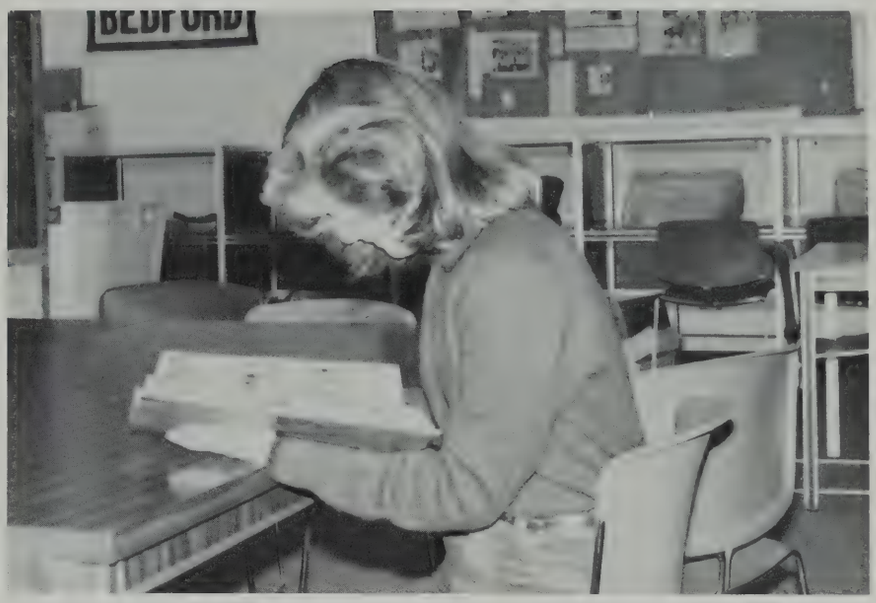

Here's Chris with the finished product. Hope you enjoyed looking through this yearbook.

The yearbook is finished and now it's time to relax and enjoy our senior year! I said relax, not collapse!!!

BAND IS . . .
Members

DRUM LINE Row 1: Steven Lauzon, Jim Bizarro, Steve Darmofal, Maureen Medeiros, Kevin Roderiques, Sean Nelson, Marc Moniz Row 2: Scott Marchesault, Rochelle LeBlanc, Jennifer Barton, Tracey Coleman, Chris Lopes, Karen Fennesey, Mike Moniz

DRUM MAJORS Mike Belanger, Frank Farrell

BRASS SECTION Row 1: Andy Sylvia, Andy Garrett, Rose Garcia, Jose Andrade, Keith Jeronyisa, Barbara Souza, Barbara Costa, Louise Vieira, Penny Pimental, Tammy Catin, Kendra Medeiros, Mark LeBlanc, Mike Vargo Row 2: Semiao Felix, Lisa Reney, Peter Dibenedetto, Jim Bettencourt, Mike Souza, Chris Cotter, Casey Ferreira, Chris Heleen, Mike Eugenio, Mike Moreau, John Borisoff, Fernando DaSilva, Tony Cabeca, Bob Couto, Ann Rezendes, Laurie Machado, Len Santos

WOODWINDS: Row 1: Wendy Ponte, Nicole Levasseur, Suzanne Vandal, Shelly Buba, Amy Correiro, Lori Gonzalez, Sharon Saltzman, Yael Alkalay, Lisa Gonzaga, Julie Casey, Michelle LeBlanc Row 2: Lisa Gordon, Janice Denault, Tammy Osterdahl, Karyn Souza, Elizabeth Lavidinho, Tammy Scully, Fatima DeFraga, Linda Eugenio, Bridget Jeronymo, Jodi Oliveiro, Cari Silvia, Shawneen Peckam, Kim Roderiques Row 3: Lynne Iacaponi, Samantha Merolla, Sheryle Vandal, Dennis Pinard, Todd Baptista, Kris Valencia, Kelly McKay, Kathy Saltzman, Chris O'Malley, Paula Dibenedetto, Jodi Silvia

It's the Color Guard

BAND IS . . . Practice

It's Half-time Shows, Competitions and Eating On-the-Run . . .

BAND IS BEING THE BEST!

It all started with band camp in August. Intense rehearsals on hot summer nights and weekends. Finally a finished product was achieved. Before long it was the first performance — the Brockton game. The show wasn't perfect, but still eyes shined and chins were up.

What's next? More practice, of course! Two short weeks to clean up the show before the 1st competition in Woonsocket on Oct. 2. How time flies! To start off a great year — a great performance. Results? N.B.H.S., first, with a sweep of trophies. Off to a great start again!

As the season progressed, nearly all the performances were tremendous! Slowly, but surely, the N.E.S.B.A. finals were creeping up. Eventually, it was the BIG DAY: Sunday, Nov. 13. Place: The Manning Bowl in Lynn, MA. The band members and all auxiliary units weren't just ready, WE WERE BORN READY!! This was it for the seniors! Radios blared, buses were decorated, and the hope of victory was apparent in everyone's eyes. Tension was obvious as the buses pulled up at the stadium. Mr. V. called the unit into a big huddle; everyone joined hands; and the entire band did colors — the band's way of meditating, relaxing, and getting their heads on straight before each competition.

Known by the judges as "The Big Red Marching Blob" because of their lackadaisical appearance off the field, the Whaler Band soon brought the crowd to their feet by merely entering the stadium! The announcer asked the band if they were ready. The band's reply echoed throughout the stadium! Next, the drum major's salute, and at last, the opener began! Horns blared, chins were up and the auxiliary unit added their special touch of "Aztec Fire."

Energy was generated throughout the stadium while the band performed "T.O.," "Dance with Me George" and "Didi." The professional performance once again brought the crowd to their feet! An unbelievably energetic, perfect performance! The BEST ever! N.B.H.S. Whaler Marching Band Association Class B champs for 1983. (The 2nd straight year!) Along with the trophies and flag championship, the band set 3 records: Highest score ever recorded in N.E.S.B.A. (90.6); First Class B band to get highest overall score; First band to win N.E.S.B.A. for 2 straight years!

Along with the prizes, the unit received an extra bonus: 2 boxes of garbage bags. The winners of Class B were required to clean the stadium; but it was worth every minute of it!

An almost undefeated season ended better than anyone could have wished.

NEW ENGLAND CHAMPIONS!

Beating Dartmouth Makes It All Worthwhile . . .

Being a member of the colorguard means working many hours along with the band. The learning of the field show begins at the end of August. From then on it's practice every weekend until the middle of November when the marching season ends. It's a lot of work, but it's a lot of fun too.

Colorguard means meeting people, learning how to work well with people, and taking on responsibility as an individual and as a team. Last year in the finals, along with the championship band banner, the colorguard brought home the "Best Colorguard" trophy for Class B. The highest point of the day, however, came with the announcement that NBHS placed first overall in all classes, thereby beating our biggest rival, Dartmouth High.

Hopefully the success will continue when the band and colorguard travel to Toronto this May.

Row 1 (l-r): Laurie Long, Lisa Metcalf Row 2 (l-r): Sue Amaral, Lisa Lavado, Lisa Humason. Row 3 (l-r): Kim Almeida, Maria Alves, Rosemary Tsaliagos, Pat Morris, Susanne DaCruz. Row 4 (l-r): Joanne Hebert, Rosa Quintal, Nicole Souza, Margaret LeBlanc, Elizabeth Gilmette. Row 5 (l-r): Michelle Raymond, Lori Lopez, Chris Perry, Doreen DeSouza, Patti Blouin

Row 1 (l-r): Kim Estrella, Lori Spooner Row 2 (l-r): Kathy Kostka, Kim Jacobson, Sue Pacheco, Lisa Correia Row 3 (l-r): Lisa Francis, Annette Bristow, Sherri Anuszczyk, Terry DeBrosse, Kim Souza

Practice Makes This Squad Winners . . .

Being a majorette means a great deal to each girl who finally makes it. At try-outs, each candidate must make up a routine, know the different twirls, and perform by herself in front of the advisor and staff and all the other girls who are as nervous as she is.

Becoming a majorette means hard work and plenty of practice! Every day after school for two hours and twice a week from six to ten p.m. is the normal practice routine. When there aren't any competitions or football games, practice is held all day Saturday.

Competitions are nerve-racking, but exciting. As part of the color guard of the band, the majorettes compete throughout New England, and, during the past year, in Florida and Canada. On their own, majorettes competed in the Quincy Christmas Competition where they brought home their own trophies.

CHEERLEADERS EXPLODE WITH SPIRIT

It starts with tryouts in May —
We all quiver and shake,
practice and stretch.
How our bodies do ache!

The hardest part is not over —
In fact it's just begun!
July brings practice at the park
But that can be lots of fun!

September brings the thrill of our first football game —
Band competitions where we win it all.
Everything runs smoothly,
We're moving right through fall!

December brings basketball —
A sport in which our team does excel.
If our squad is good in competition
We'll do as well!

Banquets are the best —
But we don't want it to stop.
We'll look back at this year's squad
And remember when we were at the top!

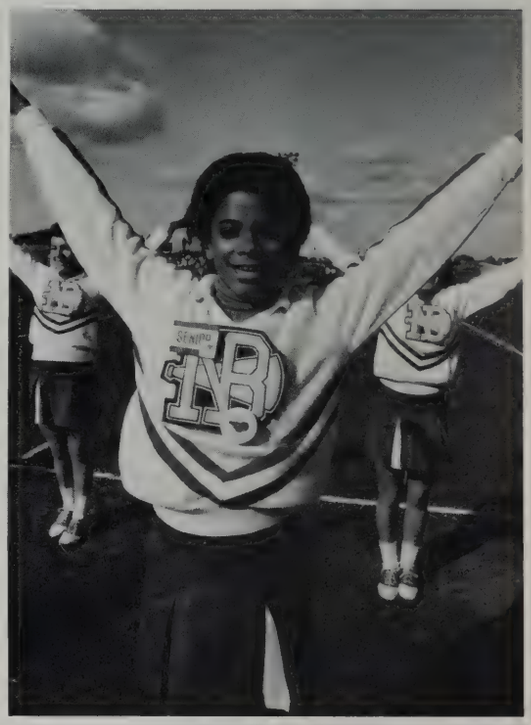

FALL CHEERLEADERS: Front (L-R): Sue Mazaheri, Lynn Perron, Linda Aguiar, Chris Branchaud, Bonnie Gorman. Back (L-R): Joanne Aguiar, Andrea Patisteas, Laurie Fernandes, Pam Arruda, Kim Duarte, Robyn Wildrick, Dani Seguin

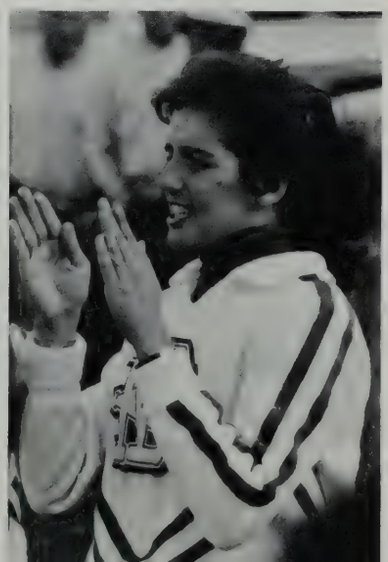

WINTER CHEERLEADERS: Back (L-R): Bonnie Gorman, Robin Wildrick, Joanne Hebert, Kelly Gomes, Lori Fernandes, Nina Chomak, Stacey Smith. Front (L-R): Kim Duarte, Sue Mazaheri, Joanne Aguiar

DRAMA CLUB: BEHIND THE SCENES

The Drama Club introduces students to the excitement and challenge of live theatre. Two shows a year in the fall and spring bring almost professional caliber productions to New Bedford. Work both on stage and background bring big scale shows such as **Dracula, A Christmas Carol, The Good Doctor, South Pacific, Jesus Christ, Superstar, The King and I,** and **The Wiz.** Massive sets and gorgeous costumes, special lighting and spirited choreography have all been great artistic and creative successes. Theatre trips to New York and Boston give Drama Club members the chance to see professional performances. Many members continue to pursue the study of drama after graduation.

Row 1 (L-R): Karen Sanchez, Holly Broadbent, Mr. Marchand, Madelana Andrade, Mr. Charbonneau, Becky Dupras, Kenny Torres, Joe Leandre. Row 2: Elaine Cunningham, Sue Roncka, Genie Gomes, Debby Conboy. Row 3: Jane Kirby, Gina Coffey, Michelle Stuart, Wendy Capra, Darlene Dwyer, Tracey Cooper, Kim Fabio, Maria Figuerido, Penny Pimentel.

THE

THE GOOD DOCTOR

THE GOOD DOCTOR was a special challenge for the Drama Club — a fall production that was not really a musical, but had music, dancing, and singing. A comedy by Neil Simon, it was based on short stories by the great Russian writer, Anton Chekhov. Mike Ventura played "The Writer" and introduced, commented on, and even took roles in the ten separate playlets. The charm and humor of old Russia was seen in "The Sneeze" with Steve Myers as a government clerk who sneezes all over his superior (Paul Foucart) and ends up fading away; "The Governess" had Sue Rocka as a seemingly cruel mistress of a timid Michelle Stuart; "The Dentist" had Ken Torres as the first patient (victim?) of a determined Mark Leblanc; "Too Late for Happiness" had the only song in the show as an old couple (Paul Foucart and Maria Figuerido) try to find companionship and understanding; "The Seduction" had a womanizing Mike McGrath slyly seducing Wendy Capra away from Eric Hubert; "The Drowned Man" had Jeff Barrows making his own apparent suicide an entertainment for the writer;

The Audition had a meek would-be actress (Penny Pimentel) attempt to get an acting job (she does); "The Weak Defenseless Creature" had Holly Broadbent drive a frustrated bank official (Tony Medeiros) and his assistant (Scott Wazlowski) to equal insanity; and "The Arrangement" had a teenager (John Cosmos) come to grips with growing up with the aid of his father.

This demanding production had sets that spun around and changed quickly; specially painted curtains and lighting effects, and special choreography by six Russian dancers (Dawn Andrews, Vicki Maisoiave, Penny Pimentel, Kevin Burns, Jeff Barrows, and Eric Hubert). This certainly was another Drama Club show NBHS could be proud of!

GOOD
PASTOR

NBHS STUDENT LEADERS

In a school as large as NBHS, it is necessary to have good student leaders to act as links between groups and administration and advisors.

The role of the Student Advisory Council under the direction of Mr. J. Robinson does an excellent job of acting as a liaison between the general student body and the administration. They help make decisions affecting the student body and work hard on school projects such as the Academic Excellence Program.

With over 30 clubs in the school, good leadership is needed to direct activities of each club or organization. This leadership comes from the club presidents whose duties change, depending on the individual club and advisor.

New to the high school this year is the Inter-club Council, made up of the vice-presidents of each organization. This group attempts to bring all clubs together throughout the year to sponsor activities that are of interest to everyone, such as Spirit Week, school dances, flea markets, etc.

Perhaps the hardest-worked groups are the steering committees — esp. the senior steering committee. The committee is made up of one representative from each homeroom and is responsible for handling all financial obligations of that room as well as passing on all pertinent information between homerooms and the Dean's Office. In addition to dues, senior members are responsible for tallies on yearbooks, caps and gowns, banquets, proms, etc.

Last but not least, are the class officers. The social life of a particular class sometimes rests on the interest generated by the officers. The officers also lead meetings of the steering committees.

All in all the role of student leadership is paramount to a well-run school.

SAC: Ron Jacobs, Sue Bergeon, Sue Roncka, Nicole Picard, Michelle LeBlanc, Sue Caron.

PRESIDENTS: Seated (L-R): Barbara Collins, Maria Figueiredo, Ana Leal, Sue Caron, Monica Leandre. (Standing, L-R): Ron Jacobs, Sue Roncka, Marc Coulombe, Charles Murphy, Betsy Collins.

INTER-CLUB: Seated (L-R): Judy Silva, Margarida Duarte, Nicole Picard, Esmerelda Morgado, Barbara Collins, Carolyn Connulty. (Standing, L-R): Tracy Barros, Paula Jacome, Idalina Couto, Sean McFadden, Lena Almeida, Marc Coulombe, Kevin Young, Maria Figueiredo.

JR. OFFICERS: (L-R) Joe Andrade, 1st. v.p.; Stacey Smith, pres.; Chrisann Kellish, sec.; Sue Caron, 2nd. v.p.

SOPH. OFFICERS: (L-R) Dave Oliveira, sec.; Chris Karalekas, 1st. v.p.; William Wallace, pres.; Robert Mota, 2nd. v.p.

SENIOR STEERING COMMITTEE: Seated (L-R): Chris Delano, Leonora da Silveira, Helen Soares, Kelly Coughlin, Linda Levesque, Bob Sosa, Brenda Cardoso, Lisa Lacasse. (Standing, L-R): Mr. M. Taylor (adv.), Wendy Amaral, Michelle Stuart, Maria Figueiredo, Esmerelda Morgado, Ken Torres, Marc. Coulombe, Jeff Granger, Heidi Winderlick, Louise Quintal, Raegan Watkins, Matt Camacho, Lori Wienzek, Michelle Bois.

JUNIOR STEERING COMMITTEE: Seated (L-R): Kim Lariveire, Margie Zable, Sandy Medeiros, Ana Chereta, Allison Deprato, Lisa Amaral. (Standing, L-R): Mr. Oliver (adv.), Sue Caron, Lori Rubin, Tricia Swain, Ruth Sousa, Steve Klakowicz, Jerel Augustine, Kevin Young, Renee Berthiume, Darren Souza, Tom Duval, Lynn Perron, Mrs. Purcell (adv.).

SOPHOMORE STEERING COMMITTEE: Seated (L-R): Sue Vandal, Yael Alkalay, Maria Souza, Carol Camaioni, Chris Baxter, Lisa Delano, Chris Karalekas, Mike Barros, Mrs. Ayotte (adv.). Standing (L-R): Heidi Rogers, Steve Lauzon, Billy Wallace, Butch Rudolph, Scott Pemberton, Alda Gonsalves, Jackie Almeida, Mr. Edmundson (adv.).

FRESHMEN STEERING COMMITTEE Seated (L-R): Maria Chereta, Kelly DeMello, Valerie Amorin, Kelly Taylor. Kneeling (L-R): Lisa Cruz, Michelle Goyette, Rosemary Tsaliagos, Stephanie Lawrence, Jackie Dias, Cynthia Carrier. Standing (L-R): Mr. A. Alves (adv.), Lori Fonseca, Robert Long, Eddie Carreiro, Dave Lebeau, Dana Przybyszewski, Brian Machado, Mr. Dean (adv.).

THE ART OF COMMUNICATION

Many of our high school students have been involved in activities associated with communications. Through membership in WIMC-TV, Crimson Courier or Alpha, students have been able to display their work in the weekly television show, **School Scan;** in the school's newspaper, **The Crimson Courier;** or in the school's annual literary magazine, **Alpha.** All students involved have shared their talents and creativity by sharing information and entertaining others through their work in the area of communications. They have attended conferences and workshops to improve their product, and the end results have shown these improvements.

ALPHA MAGAZINE: (L-R) Marc Ribeiro, Majorie Zable, Jane Kirby, Maria Germano, Kirsten Johnson, Betsy Collins, Nikki Rapoza, David Girard, Mr. Peccini (adv.)

"The writer . . . is a person who talks to himself, or better, who talks in himself."
Malcolm Cowley

"News is the first rough draft of history."
Benjamin Bradlee, editor of the **Washington Post**

CRIMSON COURIER: Row 1 (L-R): Mr. Millette, Lynne Melancon, George Neto, Jack N'Guia, Debby Conboy, Michelle Bois, Sue Lambert. Row 2 (L-R): Esmerelda Morgado, Kathy Nobrega, Jane Kirby, Helen Maia, Maria Cafua, Tracy Barrows, Tracy Audette, Coromoto Furtado, Lori Peirce. Row 3 (L-R): Ken Torres, Mr. De Chambeau, Jeff Poyant, Ray Varieur, Sharon Szlegier, Dave Girard, Kirsten Johnson (ed.), Betsy Collins (ed.), Joe Leandre, Antonina Espada, Sandra Trafalis, Mike Mimoso, Margie Zable, Kathleen Brennan, Vivian Harrington, Lisa Roderick, Mr. Pepin (adv.).

"The instrument can teach, it can illuminate. Yes, and it can even inspire. But it can do so only to the extent that humans are determined to use it to those ends. Otherwise, it is merely lights and wires in a box."
Edward R. Murrow

WIMC-TV: Row 1 (l-R): Tony Medeiros, Kevin Richards, Jorge Ramos, Linda Cabeca, Rob Faria, Jeff Poyant. Row 2 (L-R): Steve Moniz, Liz Vieira, Tracey Cooper, Mike Saba, Karen Sanchez, Barbara Collins, Matt Ramos, Betsy Collins, John Cosmos. Row 3 (L-R): Chris Seed, Mr. Robitaille (adv.), Joe Gomes, Ken Carrier, Joe Leandre.

SEEKING FUTURE CAREERS

NATURAL SCIENCE CLUB: Row 1 (L-R): Sean McFadden, Richard Popovick, Scott Derossi, Mark Martin. Row 2 (L-R): Mr. Strittmatter (adv.), Karen Almeida, Vanessa Hemsley, James Pelletier, Charles Murphy, Chris McCoy, Shelby Somerville.

BUSINESS CLUB: Row 1 (L-R): Eusebia Arruda, Joann Gomes, Cindy Pires (Sec.), Tracy Barrows (VP), Christie Rebeiro, Stacey Perry, Wendy Medeiros. Row 2 (L-R): Louanne Lake, Laurie Bernier, Linda Barba (Pres.), Debbie Barba (Treas.), Dian Francis, Esmerelda Morgado, Maryjane Moraes, Ms. D. Caton (adv.).

There have been many students active in the career-oriented clubs at N.B.H.S. Through membership in the Business Club, the Natural Science Club or the Future Teachers' Club, students were able to research their interest in future careers involving business, medicine, science or education.

The Business Club members learned about the business world by organizing activities such as car washes, cake sales and general sales campaigns. In addition to this, they attended business conferences for meetings and seminars on business topics. The Natural Sciences concentrated on the knowledge of the world around them. Their objective was to promote interest among people in the natural sciences. For the Future Teachers, "learn by doing" proved successful. To acquaint themselves with teaching, the members were actively involved with tutoring. They also visited campuses of various schools for orientation.

In general, these students took advantage of their interests to learn more about future careers.

FUTURE TEACHERS' CLUB: Row 1 (L-R): Christine McCoy, Karen Sanchez, Maria Lopes. Row 2 (L-R): Mrs. Dlouhy (adv.), Suzette DaCosta, Lena Almeida, Barbara Collins, Esmerelda Morgado.

LENDING A HAND . . .

Three of the top service clubs at NBHS lend a hand to both the school and community with their service projects.

The Student Congress works primarily with the administration to establish school rules and regulations and election procedures. They also assist with the annual food drives.

The Usher Corps lends its services at school plays, concerts, open house registrations, and competitions. They usher for the city and state pageants, graduations and the mayor's inauguration.

The Key Club sends its members to nursing homes to visit with patients, and it organizes a city-wide collection for food baskets for those in need at Thanksgiving and at Christmas.

NBHS is proud of these people who give so freely of their time.

KEY CLUB: (L-R) Monica Leandre, Archie Belanger, Petra Leandre

STUDENT CONGRESS: Row 1 (L-R): Mr. M. Taylor (adv.), Patty McCoy, Stephanie Lawrence, Kelly Taylor, Wendy Amaral, Roberta Verille, Kim Grace, Lori Rubin, Nancy Panker, Heidi Winderlick, Linda Levesque, Paula Ferreira, Lisa Amaral, Helen Soares. Row 2: Dan Weaver, Tammi Cunha, Robin Taylor, Yael Alkalay, John Ruel, Chris Baxter, Del Bettencourt, Robin Alves, Lucy Pereira, Mary Poirier, Betsy Collins, Kelly Coughlin, Ken Torres, Michelle Bois, Mr. L. Edmundson (adv.) Row 3: Heidi Rogers, Richard Pacheco, Robin Jacques, Jennifer Constantine, Alda Goncalves, Amybeth Pragana, Linda Eugenio, Michelle Goyette, Robert Long, Valerie Amorin, Sue Rassmussen, Lori Gebo, Alyson DePrato, Maria Souza, Marc Coulombe, Sue Caron, Deraman Barros, Esmerelda Morgado, Jerel Augustine, Carol Caimioni, Robert Sosa, Jay Herman, Darren Souza, Helen Costa, Steve Klakowicz, Lisa Lacasse, Tracey Stuart, Tom Duval, Lori Weinzek, Wendy Capra, Karen Booker.

USHER CORPS: Kneeling (L-R): Kathy Souza, Kelly Oliver, Maria Lopes, Maria Monteiro, Grace Carreiro. (Standing, L-R): Richard Langlois, Doreen Coucelos, Esmerelda Morgado, Doreen Sylvia, Antonina Espada, Betsy Collins, Paula Jacome, Sue Duarte, Rhona Cleremont, Karen Sanchez.

FOREIGN LANGUAGE CLUB 1st L-R: Ana Alexandre, Margaret LeBlanc, Kelly Oliver, (vp) Maria Figueiredo, (pres.) Ana Leal, (sec.) Gina Roderigues, Maria Baptista, Maria Monteiro, Mr. P. Guy 2nd L-R: Karoline Pacheco, Ana DeBarros, Margie Zable, Nancy Machado, Patty Blouin, Sandy Trafalis, Jennifer Grime, Pam Lewis, Anita Wilcox, Sue Mazaheri, Kim Macomber 3rd L-R: Chris Bolduc, Kevin Young, Davie Arruda, Jose Andrade, Rui Serpa, Andy Wolfe, Steve Cabral, Debbie Sylvia, Jennifer Constantine

THE WORLD AROUND US . . .

Education comes from more than arriving at a building each morning and trudging home with armloads of books each afternoon. A true education is the meeting and mingling of minds and cultures. It is to this end that our three cultural clubs strive. Members are encouraged to learn about the worlds beyond their own through social, cultural and community-oriented activities.

AMERICAN FIELD SERVICE 1st L-R: Valerie Costa, Connie Pereira, Liz Perry, Casey Ferreira, Danielle Sequin, Mamoud Abdel-Gawad, (pres.) Maria Figueiredo, Lori Lopez, Kim Macomber, Jennifer Constantine 2nd L-R: Mario Gomes, Maria Ribeiro, Gina Roderigues, Kevin Young, Melissa Souza, Ed Haskins, Deraman Barros, Mike Tavares, Marc Coulombe, Brenda Lamond, Bridget Lyons, Penny Aimen, Robert Duarte, Michell Oliver, Sharon O'Reilly, Ellen Correia, Ms. M. Persson 3rd L-R: Mr. R. Medeiros, Nancy Medeiros, Kelly Gomes, Angela Almeida, Michelle Sequin, Chris O'Malley, Alyson DePrato, Maria Macedo, Sharon Marshall, Sue Mazaheri, Karen Booker, Patty Blouin, Jennifer Grime

INTERNATIONAL CLUB 1st L-R: Valerie Costa, Connie Perreira, Isabel Pimental, (pres.) Diana Seco, Ana Roda, Daniela Azevedo, Chris Chiquito 2nd L-R: (vp) Maggie Duarte, Tony Marques, Durval Vieira, Joe Bolarinho, Herminio Marcolo, (sec.) Angela Tavares, Mary Moniz, (tres.) Nellie Costodio, Isabel Garcia, Mr. A. Oliveira 3rd L-R: Mario Gomes, Pedro Pereira, Francisco Oliveira, Tony Rafael, Tony Novo, Maria Rocha

TALENT ON DISPLAY

The Minority Awareness Club and the Art Club have proven themselves to be filled with fresh and innovative talent this year.

The Minority Awareness Club demonstrated a diversified range of talents during its first annual talent show which was an overwhelming success.

The talent of the Art Club was reflected in the designs and decorations shown in the display cases in various locations throughout NBHS. In addition to these cases the members also lent their talents to posters used for publicity of dances and other school functions.

Future artists in the creative and entertaining fields will certainly come from these two groups.

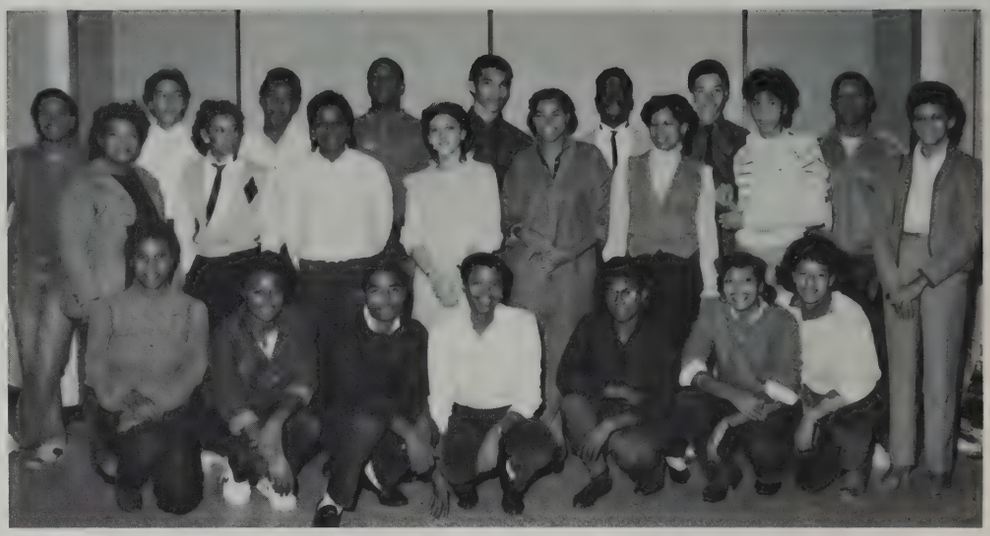

MINORITY AWARENESS CLUB: Front (L-R): Rochelle Victor, Cheryl Stroud, Donny Hunt, Kelly Kydd, Lisa Allen, Nicole Johnson, Kelly Monteiro. Back (L-R): John Duarte, Mrs. Conward, Gary Robinson, Donna DaRosa, Jose Gomes, Debra King, Terry Wynn, Idalina Couto, Marc Ribeiro, Holly Covey, Kevin Burns, Raven Gonsalves, Jesse Mendes, Lee Neves, Bobby Duarte, Mrs. Purcell.

ART CLUB: (L-R): Christine Leonard, Shelby Somerville, Mr. R. Millette (adv.), Kim Oliveira, Gina Rodriques, Kevin Young, Holly Broadbent, Kirsten Johnson, Marc Ribeiro, Debra Amaral.

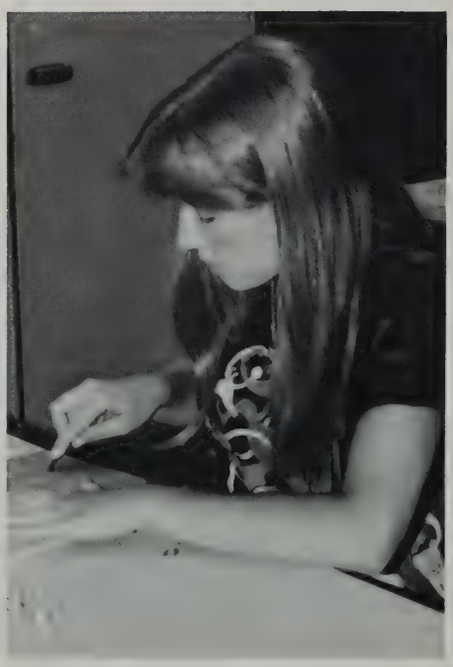

THE WORLD OF DISCOVERY

Both the History Club and the Great Outdoors Club strive to discover more about themselves by learning more about the world around them, past and present.

The History Club takes field trips to historic sites for educational purposes, while the Great Outdoors Club travels to various spots to experience the world outside the classroom. These trips include mountain climbing in New Hampshire, canoeing in Maine, and bicycling on Martha's Vineyard. As noted, both of these clubs are both educational and fun for the members.

GREAT OUTDOORS CLUB: (Membership): (Pres.) Marc Coulombe, (VP) Sharon Marshall, (Sec.) Cathy Pepin, (Treas.) Steve Turgeon, Mellissa Adkins, Penny Aiman, Angela Almeida, Derek Amaral, Karen Anusczyk, Scott Araujo, Maria Arruda, Sandra Bala, Gina Barboza, Pam Barboza, Deb Barton, Aaron Bedard, Lisa Benedetti, Scott Bettencourt, Mike Blanchard, Michelle Bois, Holly Broadbent, Danielle Brousseau, Glenn Carter, Brenda Cardoso, Tony Carneiro, Amy Carreiro, Deb Conboy, Jennifer Cormier, Steve Correira, Linda Costa, Jean Couto, Holly Covey, Kris Curry, Tim Curry, Dina DaCosta, Craig Dahlberg, Lynda Dauphin, Mark Davidian, Charlene Diggs, Roger Duarte, Celeste Dufresne, John Dufresne, Tom Duval, Pat Ellis, Kim Fabio, Robinson Faria, Bob Farias, Sue Finnerty, Cheryl Fleury, Chris Ferreira, Debi Fredette, Dawn Gomes, Jean-Louis Gomes, Sylvi Gomes, Kim Grace, Michelle Harriman, Shelly Harrison, Tracy Hathaway, Jay Herman, Marilyn Howcroft, Lisa Humason, Lisa Jacome, Chris Johnson, Toni Jones, Lana Karajohn, John Joia, Gail Lacasse, Jenny Lacasse, Lisa Lacasse, Lori Lague, Brenda Lamond, Michelle Langlois, Peter Larkin, Stephanie Lawrence, David Lebeau, Michelle LeBlanc, Robin McHale, Dina McKay, Maureen Medeiros, Kim Oliveira, Julie Peterson, Barbara Pina, Michelle Raymond, Michelle Roda, Sharon Saltzman, Myra Sayar, Jackie Seney, Tim Sheehan, Shelby Somerville, Darin Souza, Maureen Sullivan, Bobbi Jean Sylvia, Debra Sylvia, Jean Sylvia, Susan Tente, Rose Mary Tsaliagos, Tom Washburn, Dan Weaver, Lori Wienzek.

HISTORY CLUB: Seated (L-R): Carla Ferreira, pres.; Lucy Carreiro, vp (Standing, L-R): Stacy Holmes, sec.; Mr. J. Borowicz, adv.; Robin Jacques, treas.

THE SOUNDS OF MUSIC!

During the course of the year the Music Department of New Bedford High, which consists of the groups shown as well as the band, actively participates in school functions, community functions, caroling, dance and Christmas concerts.

Balance, diction, intonation and tone are all essential in each performance. Select groups, such as Show Choir, perform popular music in three or four part harmony with dance which is choreographed by each group. The styles of singing vary from group to group, giving each a unique and distinguished sound.

The two distinct groups of the department are the Select SSA Chorus and the TBB Chorus. Select SSA is an auditioned group for female singers. They prepare serious music with a perfect three part harmony blend. The TBB is a male chorus which sings many styles of music in two or three part harmony.

Throughout the year the goal of each group is to strive toward perfection and unity in singing and performance.

MIXED CHORUS
This special combination of voices is made up of members of SSA and TBB.

SHOW CHOIR Row 1: Ryan Tavares, Alifia Khazan, Dana Andrade Row 2: Nicole Rapoza, Eric Hubert, Dawn Andrews, Kevin Burns, Maureen Sanchez Row 3: Richard Langlois, Michelle Saindon, Janice Bedard, Marc Ribeiro, Amy Kummer, Sue Pires, Robert Andrade, Victoria Maisonave.

CONCERT CHORALE Row 1: Amy Kummer, Jeff Barrows, Eric Hubert, George Despres Row 2: Kim Fabio, Janice Bedard, Penny Pimental, Marc Ribeiro, Sheryle Vandal, Mike McGrath, Chris Lopes Row 3: Robert Andrade, Michelle Saindon, Ken Tavares, Kevin Burns, Ron Mery, Raymond Normandin

ORCHESTRA Row 1: Chris Reed, Kendra Medeiros, James Bettencourt, Peter Ashworth Row 2: Karen Almeida, Roslyn Crompton, Richard Popovic, Michelle Goyette, Steve Darmofal, Mike Eugenio Row 3: Lisa Hernandez, Ann Crabbe, Elizabeth Alves, Ann Brennan, Athena Xiarhos, Julie Casey, Keith Geronymo.

SELECTED SSA Row 1: Dawn Andrews, Penny Pimental, Maureen Sanchez, Victoria Maisonave, Nicole Rapoza, Heidi Cabral, Mary Hunt, Kelly Pimental, Tammi Cunha. Row 2: Alifia Khazan, Carol Camaioni, Joleen Froias, Lisa Hernandez, Karen Clark. Row 3: Pamela Lewis, Michelle Saindon, Sue Pires, Lori Lopez, Amy Kummer, Yael Alkalay, Sheryle Vandal, Janice Bedard, Chris Heroux, April Morrison

TBB L-R: Ken Torres, Mike McGrath, Andy Sylvia, Mario Duarte, Steven Darmofal, Dana Andrade, Ryan Tavares, Jorge Neto, Ken Tavares, Kevin Burns, Richard Langlois

SSA Row 1: Mary Ann Rivera, Doreen Fernandez, Joleen Froias, Judy Silva, Michelle Oliver, Alyssa Lynch, Stacy Holmes. Row 2: Bernice Dias, Roxanne Silva, Kelly Coughlin, Debbie Dyer, Lori Carreiro, Samantha Ronan, Kim Synnott. Row 3: Ms. Kirby, Heidi Cabral, Marcia Hahn, Celia Cajuda, Lynn Paiva, Dionne Arruda, Sue Way, Jackie Seney, Sue Duarte. Row 4: Gracie Castro, Erin Silva, Donna Desorcy, Kelly Pimental, Tammy Eaton, Michelle Oliver, Valerie Amorin, Jen Conlon, Ellen O'Reilly. Row 5: Lisa Cardosa, Michelle Almeida, Bernadette Brocklehurst, Maria Jardin, Karen Clark, Shawn DaRocha, Kelly Grovell, Sue Augustine, Kathryn Roche.

SOUNDS OF THE SEASON

Once again the NBHS choral groups gave a diversified Christmas Concert. The concert opened with the traditional **Sleigh Ride** carol performed by the band. This was followed by the SSA and TBB who sang a medley of carols which included **Carol of Bells** and **Christmas Garland** accompanied by electric bass and drums. **Messiah, Unto Us a Child Is Born** and **I Heard the Bells** were sung with excellence by the Selected SSA. The four part auditioned, Concert Chorale, performed **What Child Is This?** and **Messiah — Hallelujah Chorus.** Choreographed by the Show Choir was an upbeat number called **Christ Child Is Born**, which was also accompanied by bass guitar, drums and piano. The guitar performed soft and mellow classical guitar pieces, and the finale was performed by all the members singing **Festival of Carol.** It was an inspiring concert.

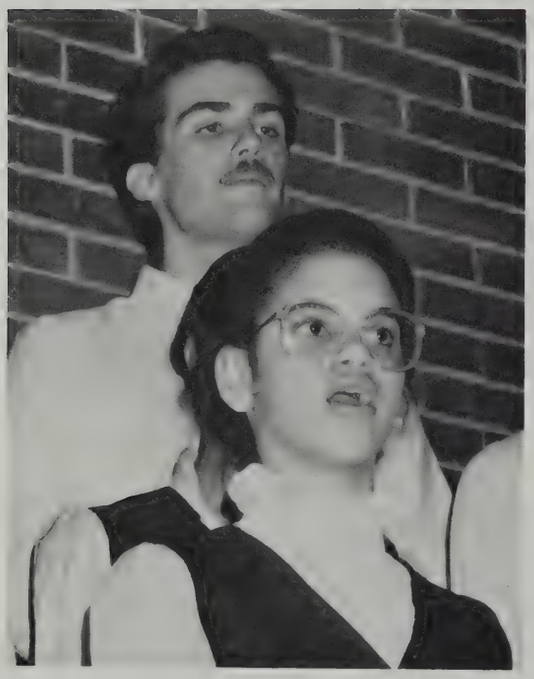

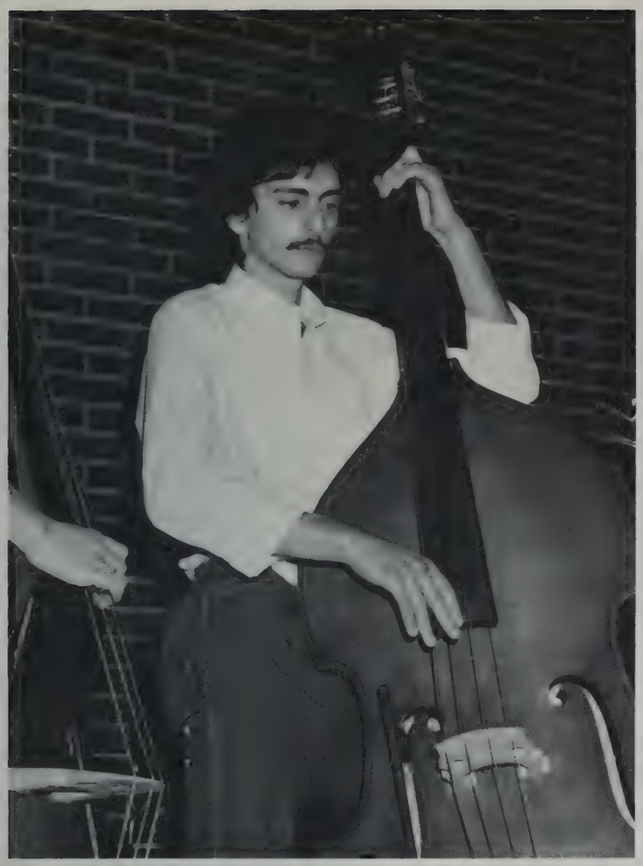

DISTRIBUTIVE EDUCATION

"A little salesmanship goes a long way"

Distributive Education is more than a class or club. It is a breaking ground to a future career. The students in DE, in addition to classes, run the school bookstore where their salesmanship shines. They further their skills for the job market by spending part of the school day in actual employment.

Shown here are sample shots of the bookstore where customers are tempted to buy school pins, stickers, shirts, jackets, etc. Supplementing this stock are the usual pens, pencils and humorous cards.

All in all the program proves to be a valuable tool for the student eager to hit the "fruitfully employed."

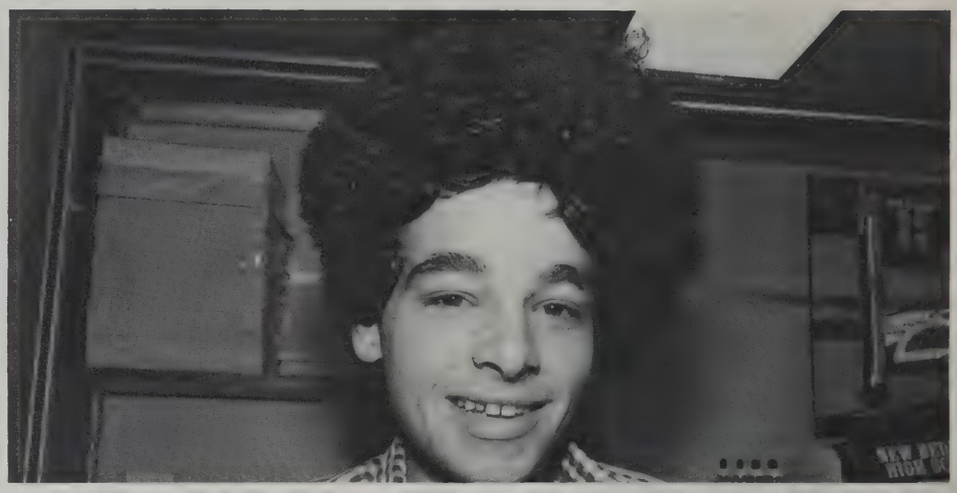

Standing (L-R) Ed Lima, Len Jacintho, Todd Manchester, Theresa Cormier, Donald Cosme, Jerry Ramos, Mike Blouin, David Lira, John Gomes III, Tony DaCosta, Rick Medeiros, Christine Mulroy, Leslie Eluziario, Cheryl Choquette, Darlene Freitas, Darren Desnoyers, Mr. Pacheco Kneeling: Steve Wood, Angela Polar, Elvin Ramos, Sally Vega, Carol Mello, Christine DeMello, Tammy Williams, Kathy Rego, Joseph Perry

JROTC: MOTIVATION TODAY FOR TOMORROW'S LEADERS

During the 1983-84 school year, the JROTC showed a great deal of motivation and interest in responding to the challenges facing them in their pre-military training.

They achieved many honors including: winning first place as the Best Marching Unit in the Tri-Town Parade, held in New Bedford on Veterans' Day, winning first place as the Best in Parade at Marion, and winning the Regional Championship.

The JROTC staff, consisting of Colonel Napoli, MSG. Collins, and Sgt. Morrison, was impressed with the enormous response and the great motivation shared by the students. In 1983-84, 30 cadets, from all classes signed up for a new Adventure Training Platoon.

Many other honors were achieved by JROTC. They participated at the mayor's inauguration and inaugural ball. In addition to this they also posted the flags at the American Legion Post I, and provided a color guard, and an honor guard at the "Four Chaplain's Service," at The Seaman's Bethel.

The enthusiasm and motivation demonstrated by the students, as well as that of the staff, has brought honor upon the JROTC. Also, many young leaders have surfaced. The experience that these young leaders and cadets received will be advantageous in helping them in the future. In addition to pursuing a military career, their training at New Bedford High will help in civilian life. Their learning to function in a competitive environment will be helpful throughout their lives.

Col. Napoli

BATTALION COMMANDER AND STAFF: (L-R): Pedro G. Almeida, Deborah Fernandes, Lynn Larracuente, Zeferino Gomes, Denise Anderson.

VICTORIANS: Row 1 (L-R): Verna Drayton, Barbara-Jean Correira, Deborah Fernandes, Lynn Larracuente, Eugenia Gomes. Row 2 (L-R): Roxanne Blake, Lori Gebo, Shannon Andrade, Karen Vieira, Cheri Anderson. Row 3 (L-R): Sylvia Gomes, Rachelle Pinto, Maria daSilva, Melannie Paulo.

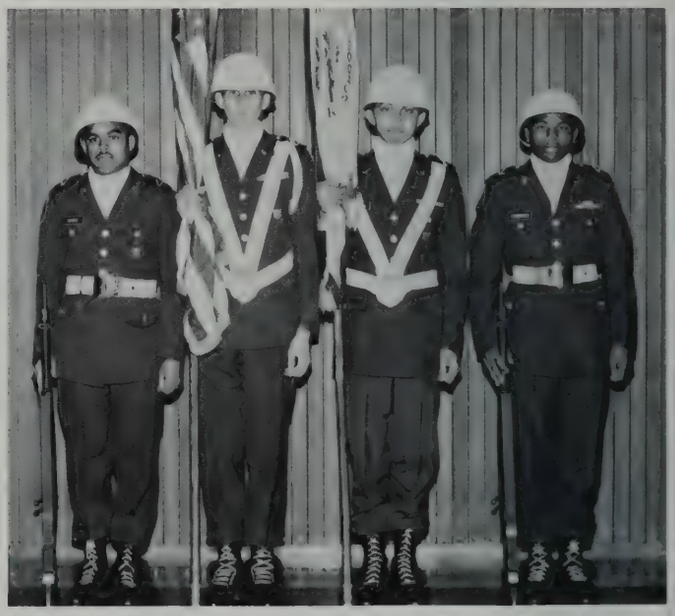

BATTALION COLOR GUARD: (L-R): Bruce Duarte, Dean Lawrence, Julio Tavares, Scott Pemberton.

SFC Morrison

MALE DRILL TEAM: Row 1 (L-R: Emmanuel Fernandes, Pedro G. Almeida, Zeferino Gomes, Belmiro J. Fernandes, John Arruda. Row 2 (L-R): Mauricio Andrade, Jean Couto, Jean L. Gomes, Benjamin Amaro, Josue Amaro. Row 3 (L-R): Dean Lawrence, Juan Rivera, David Marsden, Carmello Grajales, Christopher Barros.

MSG Collins

VICTORIANS II: (L-R): Jocelina Andrade, Robin McClurg, Lori Fonseca, Jeanette Riveira, Margarita Gonzalez.

RIFLE TEAM: (L-R): Eugenia Gomes, Karen Vieira, Belmiro Fernandes, Emmanuel Fernandes, Lawrence Collins, Pedro Almeida, Jean L. Gomes, Sylvia Gomes, Maurcio Andrade.

COMPANY A: Row 1 (L-R): Mark Agrelo, Jean Couto, Belmero Fernandes, Jose de Cunha, Jean Gomes, Juan Rivera. Row 2 (L-R): Joshue Amara, Michael Tavares, Jack Armstrong, Mauricio Andrade, Thomas Drought, Carmelo Grajalas, Francisco Gonzalez, John Arruda, Eric Quann. Row 3 (L-R): Henry Bachand, Paul Ponte, Christopher Tripp, Tray Avila, Michael Camell, Dean Majndle, David Marsden, Raymond Fortes, Benjamin Amaro, Christopher Barros, Graciano Medeiros.

COMPANY B: Row 1 (L-R): Jeanette Riviera, Verna Drayton, Polly-Anne De Souza, Monica Leandre, Idalina Couto, Elba Feliciano, Cheryl Barboza. Row 2 (L-R): Cathy Fernandes, Lori Gebo, Kirsten McGarvey, Nancy DeMello, Shannon Andrade, Eugenia Gomes, B.J. Correia. Row 3 (L-R): Melannie Paulo, Camille Anderson, Susan Silvia, Laurie Fonseca, Joceline Andrade, Maritza Allende, Annette Rodrigues. Row 4 (L-R): Roberta Fonseca, Penny Aiman, Maryanne Riveira, Elaine DePina, Robin McClurg, Ana Santos, Monica Duarte.

COMPANY C: Row 1 (L-R): Rachel Moreau, Tina Beaulieu, Sylvia Gomes, Wendy Lima, Renee Trombley, Petra Leandre, Kristen Lobo. Row 2 (L-R): Suzette De Medeiros, Maria Germano, Michelle Oliver, Laurie Penha, Rachelle Pinto, Martade Silva, Cheri Anderson, Karen Vieira, Roxanne Blake. Row 3 (L-R): Rachel Gomes, Mayra Adames, Rosa Resto, Lisa Burris, Michelle Maciel, Carmen Talvera, Maryann Riveira, Margarita Gonzalez, Nancy Gonzales, Elsie Arnum.

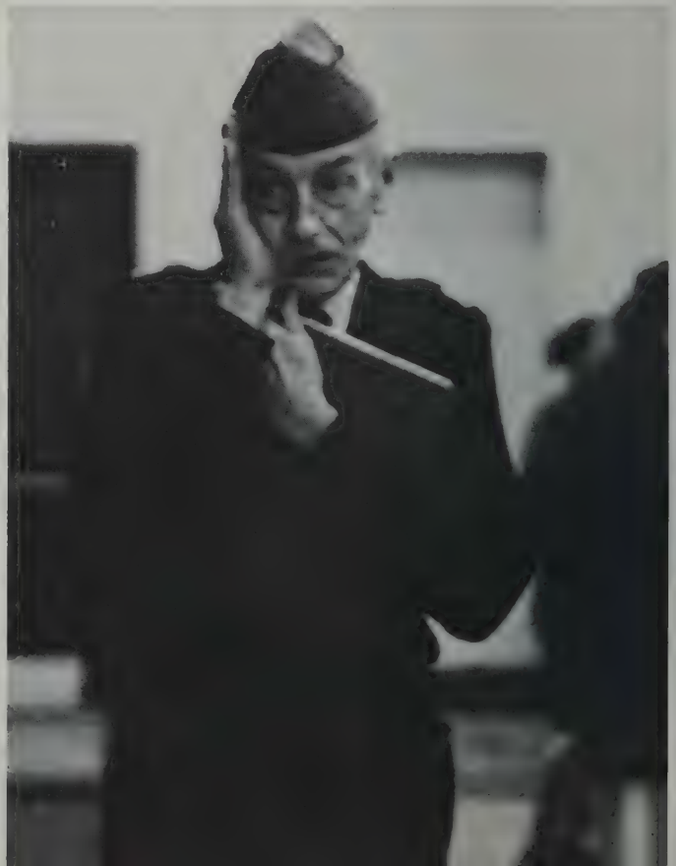

GETTING READY

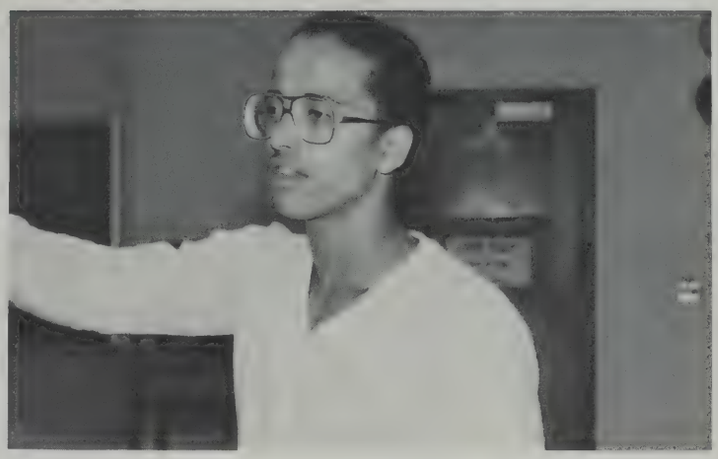

FOR THE

CHALLENGE . . .

AIDES SHOW RESPONSIBILITY

Being a Main Office, T.V., or Dean's Aide gives a person experience, maturity, responsibility, and a skill in working with others. It's a very good way in which to meet new people. In the Main Office, aides meet students, teachers, parents and all the employees connected with New Bedford High School.

Since T.V. Aides work with expensive equipment the students must be mature and responsible. This job also gives the aides experience in working with others as a team. Being Dean's Aides is not all fun and games. The student becomes the Dean's friend and in many ways her right handman. One important task a Dean's Aide has is locating teachers and students who are needed by the Dean of Students. They also help with much of the clerical work behind graduation, the prom and the banquets.

MAIN OFFICE
(L-R) Del Bettencourt, Robin Alves, Joanne Aquiar, Sue Amaral, Raven Gonsalves, Kathy Kostka

TV STUDIO
(L-R) Lee Silveira, Kevin Richards, Preston Perry, Karen Sanchez. Row 2: Dave Conceicao, Joe Andrews, Rob Faria, Ken Carrier, Jeff Poyant, Linda Cabeca, Dave Roy, Barbara Collins, Joe Leandre, Jorge Ramos, Joe Gomes.

DEAN'S OFFICE
(L-R) Gina Coffey, Richard Gomes, Kelly Leal, Kim Oliveira, Christie Rebeiro, Lydell London.

"You're the most efficient aides I've ever had!"

AIDES SHOW SKILLS

Resource Center, Guidance, and Nurses' Aides require a great deal of special work ability. The students that are aides take time to learn how to help others.

The Nurses' aides help take students' temperatures, give them salt water solutions for their throats and help put on certain creams for burns or chapped skin. They also help sign students out on dismissals. Students feel better when a Nurses' aide is there to help them.

Guidance aides help the Guidance Counselors locate students. The aide may also deliver messages and work on necessary paperwork.

Resource Center Aides help get needed information to their fellow students. The aides pass out pink slips to the study halls and help organize books.

Helping others is what the Nurses', Resource Center, and Guidance Aides do best.

NURSE
Row 1 (L-R) Laurie Amaral, Hilda Ayala, Joanne Aguiar, Christine Heroux, Barbara McKibbon, Debra Coelho, Cindy Baker

GUIDANCE
Standing (L-R) Carol Astley, Lucy Pereira, Betsy Collins Seated: Bridget Barnes, Michelle Bois, Lori Gebo

STUDENT RESOURCE CENTER
Cheri Anderson, Kim Anderson, Isabel Antunes, Anna Baker, Cynthia Baker, Sue Ballard, John Bispo, Helen Brin, Eddie Carreiro, Olga Concelos, Susan Crajeiro, Eric Cunha, Neli Custodio, Vicky Ferreira, Debbie Furtado, Lisa Gomes, Francisco Gomes, Robin Jacques, Randy Lima, Carol Mack, Gus Medeiros, Linda Medeiros, Fernanda Melo, Lisa Oliveira, Michelle Oliveira, Ellen O'Reilly, Tammy Osterdahl, Rickie Pacheco, Mark Parent, Scott Pemberton, Dawn Perry, Pat Ramos, Juan Rivera, Maria Rocha, Stacie Rodriques, Heidi Rogers, Sicilia Santos, David Seney, Tommy Smusz, Bobbie Jean Sylvia, Mary Sylvia, Diane Swire, Cidalia Tavares, Pauline Tavares, Sue Tracz, Christine Vieira.

OFFICE AIDES HELP SCHOOL RUN SMOOTHLY

House office aides are essential to the office secretary and to an organized house. The aides provide the extra touch that is needed to maintain a well-run office. The office aides not only type, file, answer phones, take and deliver messages, but also, work on attendance and help anyone that needs information.

At times the work space in the office gets to be over crowded and confusing, but with a little patience and a smile, miracles can make the work fun and enjoyable.

"I found the information that you wanted."

GREEN HOUSE
Row 1: (L-R) Mrs. Griffith, Ann Pereira, Sue Malinha, Gail Lacasse Row 2: Pam Martins, Pat McCoy, Karoline Pacheco, Maria Lopes, Sue Pacheco, Maria Marques, Linda Scott, Lucimar Silva, Athena Xiarhos Row 3: Ana Rua, Chris Curry, Chris Delano, Lisa Mello, Nicole Fernandes, Chris Cormier, Gorette Souza, Vivian Harrington

GOLD HOUSE
Row 1: (L-R) Cristina Silva, Alison Bauer, Mrs. Rose, Iva Chereta, Irene Ribeiro Row 2: Lucy Lopes, Marianne Frias, Sharon Wynn, June Silva, Nicole Johnson, Ana Chereta, Stella Medeiros, Filomena Silva, Jennifer Jacintho, Alena Neves, Marilyn Howcraft, Angela Vasconcellos, Patricia Giunta

TAN HOUSE
Row 1: (L-R) Mrs. Amaral, Mr. Pimental Row 2: Dawn Gomes, Lena Almeida, Donna Ponte, Lollie Gomes, Cidalia Motta Row 3: Chery Cruz, Rose Garcia, Cinday Baker, Steve Correia, April Britto, Holly Covey, MaryJane Moraes, Kim Silva, Michelle Roda, Tracey Rose, Maria Gomes

BLUE HOUSE
Row 1: (L-R) Mrs. Bergeron Row 2: Mrs. Harper, Pam Souza, Maria Monteiro, Sally Cardosa Row 3: Richard Langlois, Carol Astley, Debbie Conboy, Bernie Santos, Ana Bernado, Jean Sylvia, Isac Dos Santos

"Please send John to the office."

OUR INTELLECTUAL SIDE

During their brief stay at N.B.H.S. many students have gained membership in the Honor Society or have elected to join the Shakespeare Club, or perhaps, the Math Team.

The Honor Society numbers among its annual activities the Book Fair and Student Government Day.

The Shakespeare Club pursues the mutual interest of its members through periodic trips to view the works of the great playwright.

The Math Team participates yearly in many "Math Meets." These competitions are based on the speed and accuracy with which a given problem can be solved.

HONOR SOCIETY: Seated (L-R): Ronald Jacobs, Antonio Rafael, Sue Roncka, Nicole Picard, Mike Moniz, Barbara Souza, Michelle Stuart, Maria Texeira, Barbara Collins. Standing (L-R): Christina Silva, Lisa Lacasse, Steve Myers, Marsha Torres, Debra Sylvia, Lisa Mello, Chris Bailey, Michael Richards, Pedro Almeida, Hermano Medeiros, Paula Adamowski, Karen Marcotte, Sherri Souza, Suzanne Finnerty, Christine Bolduc, Karen Booker, Mr. Mitchell.

SHAKESPEARE CLUB: Row 1 (L-R): Christine Bolduc, Ana Leal, Sandra Medeiros, Lisa Humason, Ana Chereta, and Michelle Stuart. Row 2: Anita Wilcox, Christopher Bailey, Jay Herman, Ronald Jacobs, Michelle Leblanc, Sandra Trafalis. Row 3: Mr. Mandly, David Reis, Lisa Mello, Norman Meltzer, Pedro Almeida, Michael Wilcox, William Meunier, Matthew Tierney.

$$\left(6\sqrt{\frac{2}{3}}\right)\left(3\sqrt{15}\right)$$

$$\frac{2\sqrt{3}+4}{\sqrt{36}}$$

MATH TEAM: (L-R): Margie Zable, Sandra Trafalis, Monica Leandre, Mr. T. Mitchell.

PEP CLUB: Row 1: Mario Gomes. Row 2 (L-R): Gina daSilva, Ana Raposo. Row 3 (L-R): Nancy Machado, Filomena Silva, Judy Silva, Angela Tavares. Row 4 (L-R): Daniela Azevedo, Sherry Bourgeois, Amy Avila.

BOWLING CLUB: Row 1 (L-R): Steve Gauthier, Sue Arsenault, Heidi Winderlick, Lori Souza. Row 2 (L-R): John Martins, Manuel Fernandes, Chris Heroux, Tammy Osterdahl, Brenda LaMond. Row 3 (L-R): Lisa Lariuiere, Ken Nichols, David Bryant, Garrett Silva, Mr. Biscari (adv.).

CHESS CLUB: Row 1 (L-R): Andrew Garrett, Andrew Menard, Manuel Fernandes. Row 2 (L-R): Fernandes Pacheco, Mr. Biscari (adv.), Lisa Guilbeault, Marc Tavares, Jorge Pereira.

ENERGY
Physical and Mental

Bowling, Chess and Pep Club all require some form of mental and physical energy. Physical energy in bowling is displayed in various forms. Physical energy is obviously needed to knock down all the pins with one ball. You can achieve this by concentrating on the guiding arrow on the floor.

Chess, the so-called "game", requires mental concentration. It takes strategy to overcome the other opponent and win the match.

The Pep Club is an extension of the spirited NBHS student body. They boost morale and enthusiasm at school events.

Mental and physical energy can be achieved by encouraging practice in bowling, playing chess and cheering.

VOLKSWAGEN

Pearson-Miller, Inc.
Bus. Phone 999-4573 42 STATE ROAD RT. 6
AREA CODE 617 NO. DARTMOUTH, MASS. 02747

GOOD LUCK CLASS OF '84

AVENUE BEVERAGE INC.
Telephone 997-7244

1120 Acushnet Avenue New Bedford, Mass. 02746

BEST WISHES TO THE CLASS OF '84

BLUE SUNOCO

WHEEL ALIGNMENT

SEASIDE SUNOCO
SERVICE STATION
170 COGGESHALL STREET

NEW BEDFORD, MA TEL. NO. 997-4968

Since 1889 . . . Tel: 997-7866

Sowle the Florist, Inc.

249 Ashley Boulevard New Bedford, Ma. 02746

"Best Wishes to the Class of '84"
Bill & Maria Santos

CONGRATULATIONS
TO THE CLASS OF 1984

995-0744
(AREA CODE 617)

KELLY SPRINGFIELD TIRES

BOULEVARD TIRE CO.

RONALD BYRNE
General Manager

772 - 788 Ashley Boulevard
New Bedford, MA 02745

INTER-CLUB ACTIVE DURING THE FIRST YEAR

Flea Markets Raise Funds

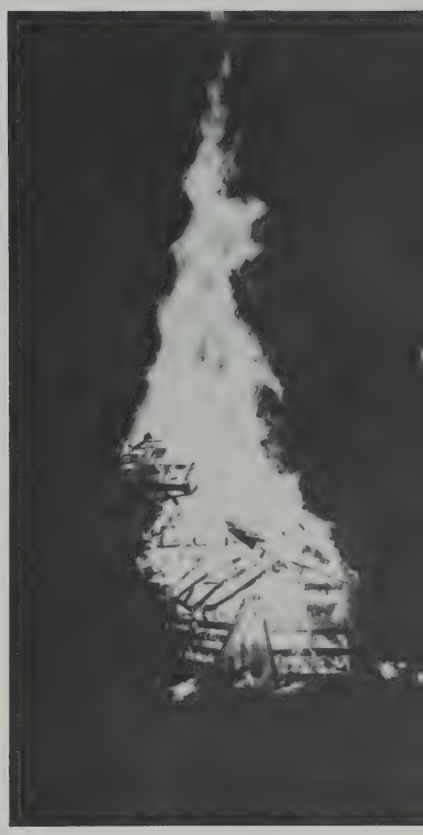

Spirit Week Fun

School Dances Make a Hit

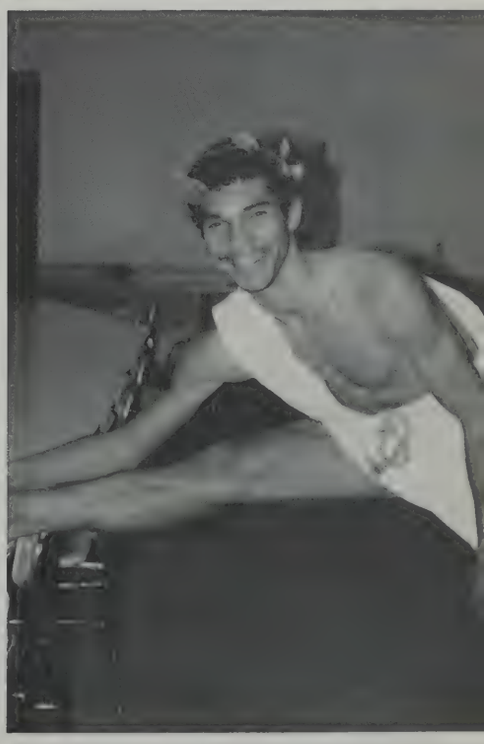

NATHAN —
GO FOR IT!
MA AND DAD
Congratulations to the
Class of 1984
from
Mr. Donald L. Costa
INDUSTRIAL ARTS DEPARTMENT
MLS
Warren Realty
455 West Clinton St., New Bedford, MA 02740
617-997-1351
JOHN L. WARREN
617-996-3157

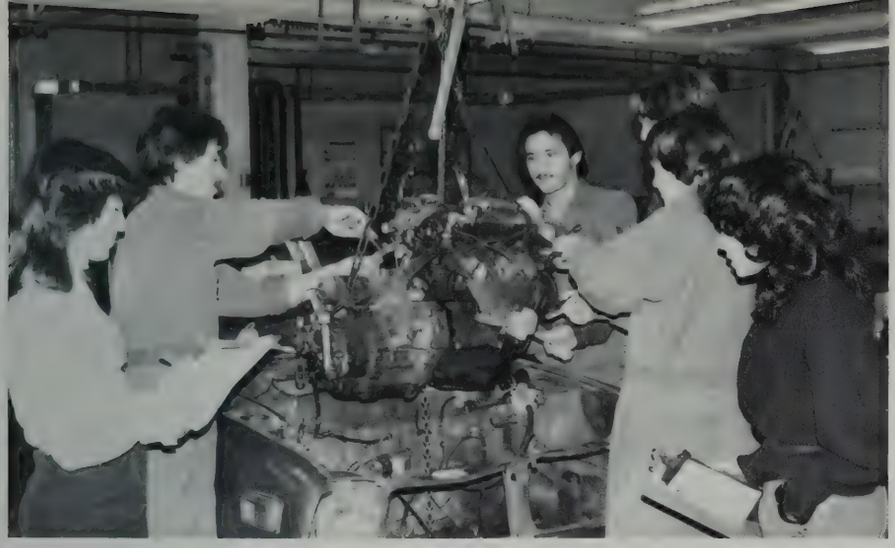

CARS AND KIDS — A NATURAL BOND

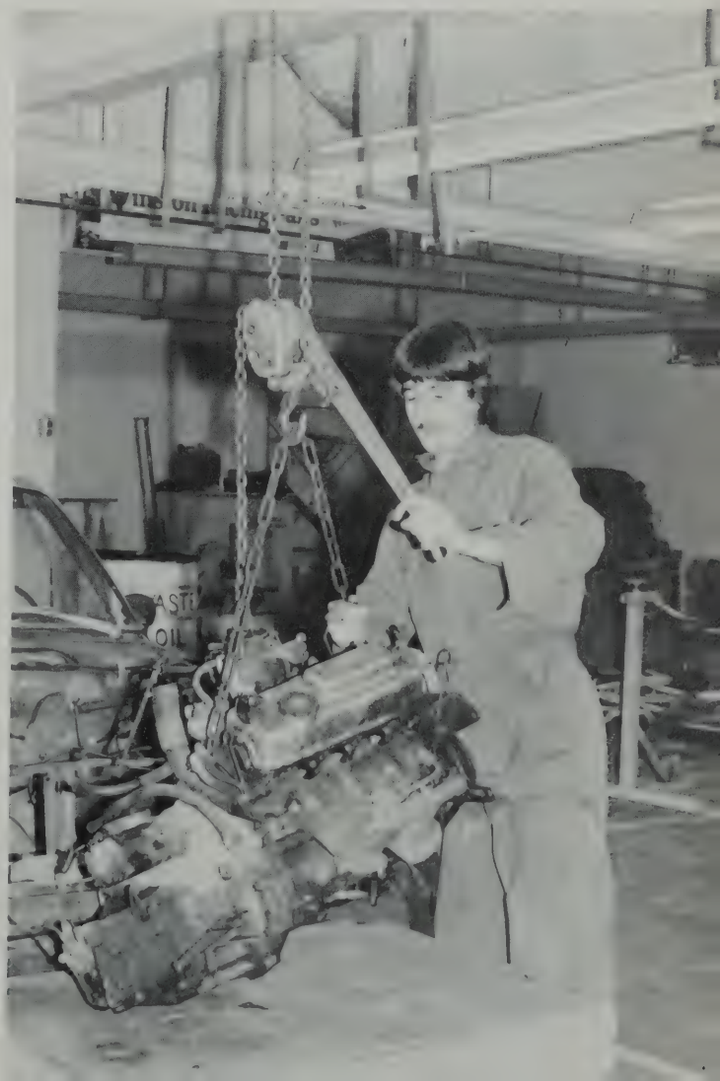

"For the slice of your life"

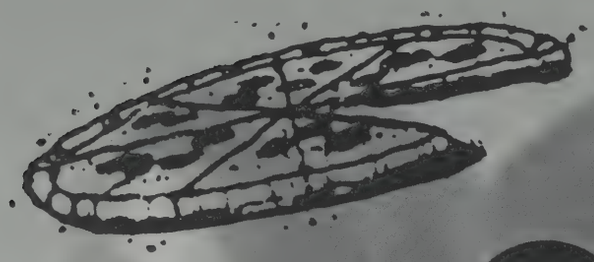

NEW YORK STYLE PIZZA

RAinoni's

Italian Restaurant & Pizzeria

North Dartmouth Mall

999-4402

ELAINE'S

T-SHIRTS
EXTRODINAR'
AND MONOGRAMING
(In The Historic District)

113 Union St. Corner 2nd St. New Bedford, Ma. 02740
999-2166

Official Headquarters for New Bedford T-Shirt
Over 2000 Transfer Designs

THE SPECIAL LOOK OF 1984

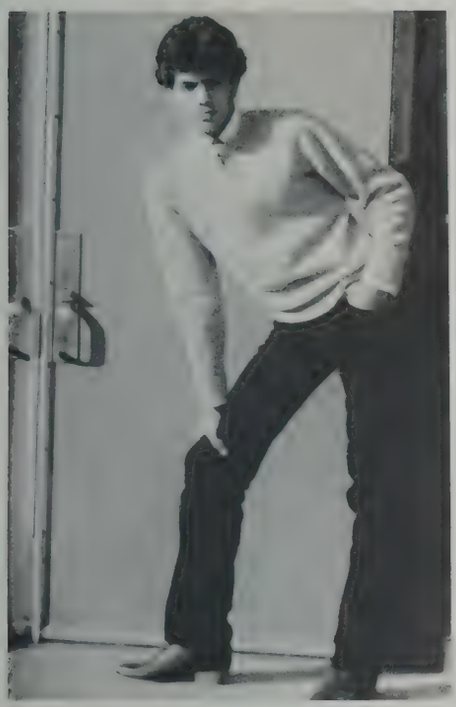

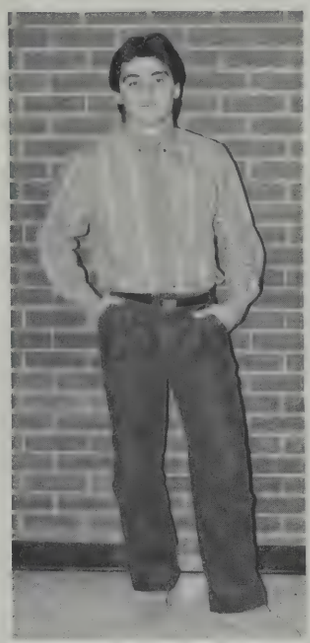

Watch out Chris Brinkley and John Stamos! Your place at the top of the Dream Date list may be in jeopardy. Here's a very small sample of what the Class of '84 can offer in the way of style and charisma to challenge your comfortable place at the top. Notice the alluring eyes and smiles of the young ladies and the sullen, half-smile look of the young men.

LADIES AND CHILDREN'S APPAREL

MARGESON
REAL ESTATE AGENCY, INC.
242 UNION STREET, NEW BEDFORD
999-1221

Good Luck — Class of '84

Players
Sporting Goods

503 STATE ROAD NO. DARTMOUTH, MA 02747

Tel: (617)992-6754

La France
CERTIFIED GEMOLOGIST — REGISTERED JEWELER
MEMBER — AMERICAN GEM SOCIETY

763 PURCHASE STREET — NEW BEDFORD, MASS.
02740

To Princess Daisey and Christine
The best is yet to come!
A royal cruise awaits you both, with a prince charming for each of you, of course. But remember, all that glitters is not gold! Remember the Oriental Pearl and my Chinese lesson! Good Luck!

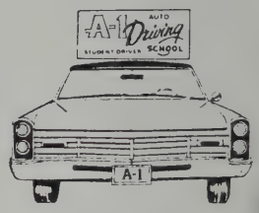

A-1 Auto Driving School

DRIVER EDUCATION
Tel: 997-8117

MULDOON'S

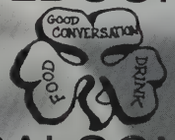

SALOON

1309 Phillips Rd.
New Bedford, MA 02745
Tel. 617 995-6489

17 Mechanics Lane
New Bedford, MA 02740
Tel. 617 999-1010

Best Wishes to the
Class of 1984

MULDOON'S

MINI MART
GROCERIES • PRODUCE • MEAT
BEER • WINE
OPEN 7 a.m. — Midnight 7 DAYS A WEEK

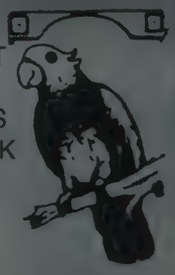

MULDOON

SENIOR MEMORY PAGE

During my senior year . . .

My nickname was _____

My favorite song was _____

My favorite saying was _____

My favorite hangout was _____

My favorite mate was _____

My favorite school activity was _____

My favorite teacher was _____

My favorite pastime was _____

My favorite senior activity was _____

My closest friend was _____

My happiest experience was _____

My saddest experience was _____

My most embarrassing experience was _____

My fondest memory was _____

— To the Class of 1984 —
— Compliments of the Class of 1983 —
"May you always have 'magic' in
your life."

Compliments of a friend

OPEN TUES. THRU SAT.

Lori's Salon of Hair Design

SPECIALIST IN MEN'S AND WOMAN'S STYLING.

20 ACORN ST.
NEW BEDFORD, MASS.

TEL. 3-3032

The Commonwealth of Massachusetts

JOSEPH A. CANHA
Justice of the Peace

539 No. Front Street
New Bedford, MA 02745

Tel.: 993-3018

Karten's
JEWELERS

240 Union St., New Bedford, Ma. 02740
Tel. 617/999-6214

DEL'S
hairport

Distinctive Male
& Female Grooming
Featuring
Hairstyles Created
For The Individual
SPECIALIZING IN PERMS.
Call Now For An Appointment
Or Walk In
992-8584
299 RIVET ST.
NEW BEDFORD
FULL SERVICE
Barber & Beauty Salons

JOSE CASTELO REAL ESTATE

SALES — APPRAISALS

PERSONAL REAL ESTATE SERVICE

1813 ACUSHNET AVENUE
NEW BEDFORD, MASS. 02745

TEL. 995-6291
995-6299

Nos falamos Portuguese

BETTE OLIVEIRA
Proprietor

TEL.(617) 996-6622

Ruby's

Dresses, Prom Gowns, Foundations
Most complete ladies wear store in New Bedford's South End.

NETO INSURANCE AGENCY, INC.
ALL FORMS OF INSURANCE

96 Rockdale Ave.
New Bedford, Mass. 02740
Tel: 999-1236

OLIVEIRA TOURS & TRAVEL
265 RIVET ST., NEW BEDFORD, MA
TEL. (617) 997-9361
COMPLETE TRAVEL ARRANGEMENTS,
CRUISES, PACKAGE TOURS,
HONEYMOON PACKAGES, CAR RENTAL
AIRLINE, BUS, TRAIN TICKETS

NEIGHBORHOOD EXXON CO.
823 Kempton Street
NEW BEDFORD, MA 02740

Phone 992-8630

997-6006
Jennifer Ruth
fine gifts
209 Union Street • New Bedford, MA 02740

SOUTHERN MASSACHUSETTS TELEPHONE
WORKERS' CREDIT UNION
1214 KEMPTON STREET — NEW BEDFORD,
MASSACHUSETTS 02742
TELEPHONE 994-9971

Watch & Jewelry Repair
CUNHA'S JEWELERS
1849½ Acushnet Ave.
New Bedford, MA 02746
R.A. Cunha
995-5909

PORTO IMPORTS
1601 ACUSHNET AVE.
NEW BEDFORD, MA
TEL. 992-7740
HOME DECORATIONS, GIFTS,
TABLEWARE
THE BEST FOR LESS

MARTY & TINA'S SEAFOOD
SPECIALIZING IN
FISH & CHIPS, CLAMS, SCALLOPS &
BAKED SEAFOOD
OPEN WED, THURS, FRIDAY 11 - 8 PM
804 BELLEVILLE AVE. TEL. 995-8259

TOMA'S LOUNGE
703 Belleville Ave.
995-8121
Open from 5 a.m. to 2 a.m.
7 days a week

Colonial Style Shop for Men
• Visit The Shop Especially Built For Men •
1853 Acushnet Avenue New Bedford, Mass.

DON'T DRINK WHILE DRIVING
DON'T DRIVE WHILE DRINKING
CENTRAL LIQUORS
BEER - WINE - LIQUOR
ICE CUBES
1847 ACUSHNET AVE.
GEORGE MANNY, MGR. TEL. 995-5101

998-2672
Chocolate Works
CANDY MAKING SUPPLIES
COMPLETE LINE OF
WILTON SUPPLIES
ELAINE CORDEIRO
DOROTHY LAVOIE
1849 ACUSHNET AVENUE
NEW BEDFORD, MA 02745

Congratulations Class of '84
compliments of
HELFAND'S DAIRY, INC.
P.O. BOX G 664
NEW BEDFORD, MA 02742
TEL. 617/993-2382
992-2932
PLANT AT
457 RUSSELLS MILLS ROAD
SOUTH DARTMOUTH, MA
COMPLETE LINE OF DAIRY AND
INSTITUTIONAL FOOD PRODUCTS

GOOD LUCK FROM
CENTRAL PHARMACY
1833 Acushnet Ave.
New Bedford, MA
Tel: 995-5755

CONGRATULATIONS TO THE CLASS
OF '84
CORNER SPORTS STORE
310-319 Hathaway Blvd.
New Bedford, Mass. 02740
THOMAS F. BURKE III
Vice-President
Bus. (617) 992-0110
Home (617) 673-9144
Custom Jackets • T-Shirts • Lettering
Full line of sporting goods

Sun-pleasure Tours®
The Right Way To Go . . .
Sun-Pleasure Tours® means more! We offer high quality escorted tours which feature top tour escorts, outstanding hotels, entertainment, special events, sightseeing, fine dining, everything you should see and do!
265 Rivet St. Tel: (617) 997-4141
New Bedford, MA 02744

Bromley's Jewelers, Inc.

676 DARTMOUTH STREET
(NEXT TO S. DARTMOUTH POST OFFICE)
S. DARTMOUTH, MA. 02748

TEL. (617) 999-1369

JEWELRY REPAIR AND DIAMOND
SETTING DONE ON PREMISES

FRANK PIMENTEL JOSEPH PONTE

Portuguese Shanty

2980 ACUSHNET AVENUE
NEW BEDFORD, MASS.

For Reservations
Call 998-2645

Valu Rite
PHARMACIES
Macedo
PHARMACY, INC.
117 Rockdale Avenue
New Bedford, Massachusetts

MON.-SAT.: 9-9
SUN.: 9-1

TEL. 996-6768

Student help loans from New Bedford Five.

Paying your way through school can be rough. But you can get some help from New Bedford Five.

We can lend you up to $2500 a year to help with expenses of your undergraduate college education. And up to $5000 for graduate students.

At New Bedford Five, we have a commitment to higher education and to you.

- Available to qualified students who are Massachusetts residents.
- No payment until six months after graduation.

Whether you are a student or a parent, we have the right loan for you.

NEW BEDFORD FIVE
THE EXTRA EFFORT BANK
994-5000
EQUAL HOUSING LENDER

Member FDIC/DIFM All Deposits Insured In Full

BEST WISHES
To the Class of 1984
New Bedford School Committeeman
Joaquim "Jack" Nobrega

CHARLES T. TOOMEY
PAUL & DIXON
EDWARD A. CONNULTY
Dependable INSURANCE Since 1852
Duff Building, New Bedford, Mass.
P.O. Box H-3092-02741
Tel. 996-8593

THE FACTS AND FACES OF '84

The biggest question on everyone's mind as 1984 approached was how close would George Orwell be in matching his fictitious novel with the reality of the world. The biggest comparison was made between "big brother" and the advance stages and take-overs of computers. The computer invaded homes and schools. Names like Atari, Adam, Apple and Coleco became as common to the high-tech teen of today as RCA and General Electric were to earlier generations. The seniors of '84 turned out term papers printed by computers, as opposed to typewriters. Everyone took some type of computer course in school; and all school-related information such as attendance reports, report cards, and transcripts were turned over to school computers. Was "big brother" swallowing up all that information? Unlike Orwell's world, the cameras in school were used for school tapings of productions, announcements and classes in TV Production. It seemed we were still a few years away from Orwell's 1984!

In the global picture, total peace seemed unattainable. Grenada, Beirut, San Salvador, to name a few, were unknown to most seniors before the names flashed out from newspapers and blared on radios and TV's. Once again, U.S. servicemen were killed while acting as "security police." The nuclear arms race seemed to escalate with little chance of the two world powers listening to the masses asking for an end to the crazy race to nowhere. On the political scene, candidates came out to challenge President Reagan and "Reaganomics" in the '84 election primaries. Jesse Jackson, a newcomer to the political scene, caused a stir; first, by being a black candidate and second, by gaining the release of an American pilot shot down by enemy forces. The forerunners in the Democratic camp were Walter Mondale, the former vice-president, and John Glenn, a former astronaut.

In the entertainment field, music burst forth with new melodies and ideas proclaiming new superstars in artists such as Boy George of Culture Club, David Bowie, Police, Billy Joel, Lionel Richie, Robert Plant, Pat Benatar and "King of the '84 music scene," Michael Jackson. His *Thriller* album was the biggest thing to hit the music world since the days of Elvis and the Beatles.

On the movie screen, teens flocked to see *Risky Business, Two of a Kind, Flashdance, War Games,* and *Return of the Jedi.* Everyone loved *An Officer and a Gentleman* and *Terms of Endearment.* Richard Gere became a new movie idol.

Switching to TV, two new comics reached star status. Eddie Murphy of *Saturday Night Live* and young Emanual Lewis of *Webster* captured everyone's attention. *General Hospital* continued to dominate the soap opera world, but was challenged by *Dynasty, Dallas,* and others. The *A-Team* burst forth with Mr. T leading the charge. Tom Selleck still won fans with *Magnum P.I.* New comedy hits included *Cheers, Family Ties* and a variety of "blooper" shows.

Superbowl XVIII received a great deal of attention in the sports world, especially with underdogs L.A. Raiders whipping favored Washington Redskins. The star of the show was #32, Marcus Allen. The biggest attraction of the winter sports scene, however, was the '84 Olympics with Americans holding hopes for several gold medals. On top of the basketball world at the "All-Star" break were the legendary Boston Celtics much to the dismay of the 76's fans.

Other miscellaneous highlights included the selection of Ms. Vanessa Williams as Miss America, the first black woman to gain the title; the stampedes occurring throughout America to become the proud adoptive parents of Cabbage Patch dolls; the breakup of Ma Bell after years of monopolizing the communications world; and of course, the graduation of the CLASS OF '84!

NEW BEDFORD
NB
FIVE CENTS SAVINGS BANK
STUDENT H.E.L.P.
LOANS AVAILABLE AT
NEW BEDFORD FIVE

Best wishes to the
Class of '84
Pinky's Fabrics
Remnants — Wool — Polyester
Cottons — Trims — Bed Spreads
1604 Acushnet Ave.
New Bedford, Mass.
994-6639

TEL. (617) 999-1369

Bromley's
JEWELERS INC.
Legacy Sterling Club

MARY LOU BROMLEY

676 DARTMOUTH ST.
SO. DARTMOUTH, MA. 02748

Southeastern MA
Largest shop of "Enchantment"
— use our layaway plan—
Doll Houses — "A Touch of the Past"
2853 Acushnet Ave. (Back of PaRaffa's)
Jct. Ashley Blvd. & Acushnet Ave.
998-1277
Dolls — Miniatures

999-6500

Mr. Tux

FORMAL WEAR SPECIALISTS

OPEN MONDAY THRU FRIDAY 10 00 A M TIL 8 30 P M
SATURDAY 9 00 A M TIL 5 00 P M

279 State Road, No. Dartmouth, MA 02747

Best wishes . . . Class of '84

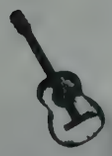

CAFE' PORTUGAL
RESTAURANTE

MARCILIO & VIRGINIA
SOUSA

TEL. 992-8216
1280 ACUSHNET AVENUE
NEW BEDFORD

E.M.S. Transportation
and Leasing

Best of Luck

— Class of '84 —

Gabe Moura's
Orchid Diner
Best of Luck
Class of '84
and WENDY

BEST OF LUCK
— CLASS OF '84 —
Your Professional Jeweler
FOLCO JEWELERS
1697 Acushnet Ave.
New Bedford, MA
Registered Jeweler — American Gem Society

RALPH J. DLOUHY, Jr.
CERTIFIED MECHANIC

National Institute for Automotive Service Excellence

RADLO AUTOMOTIVE
111 JEKINS STREET
NEW BEDFORD MA 02740
PHONE 994-4179

Best Wishes

Atty. and Mrs. Henry Z. Horn

The Arthur Moniz Gallery
A Gallery of Fine Paintings, Etchings and Drawings.
at 28 Smith Street
off Sconticut Neck Road
Fairhaven, Mass. 02719
Telephone 992-6050
SELECTED PRINTS OF ORIGINAL PAINTINGS FOR RODNEY PRINTING CALENDERS

Best Wishes Class of '84 . . .

PORTO IMPORTS
Giftware from all over
Home Decorations
Manuel Martins
Alice Martins
992-7740
1601 Acushnet Ave.
New Bedford, Mass. 02746

Congratulations Class of '84 . . .

BETTENCOURT PHARMACY
RUDOLPH M. REBELLO B. S., REG. PH.
TEL. 992-7705
1643 ACUSHNET AVE. NEW BEDFORD, MASS.

Good Luck in the Future

997-9356
SALES
Peckham
RENTAL CENTER
SERVICE
NEW BEDFORD'S LEADING RENTAL CENTER
WE ARE THE "PROBLEM SOLVERS"
144 DARTMOUTH ST., NEW BEDFORD, MASS.
VINNY FERNANDES
PROPRIETOR

Chippy's
Family Restaurant
58 Saint John St.,
So. Dartmouth
"Offering the finest in Seafood"

Shirley Martin's
MODELING STUDIO, INC.

Modeling
Facial Design
Wardrobe Planning
Image Consulting
Personal Development
Children's Workshops
Terms Available

194 Rockdale Ave.
New Bedford, MA
997-4253

EDWARD G. MC BRIDE
Catering Rental Service

Rr. 143 Parker St., N.B. 993-3811

Fine Quality Shoes for the Entire Family

Quality FOOTWEAR

SAPATARIA PORTUGUESA

1665 ACUSHNET AVENUE
NEW BEDFORD, MA. 02746
TELEPHONE 997-7780

CALCADO DO-MELHOR
FABRICO IMPORTADO DE PORTUGAL

Real Leather Shoes Imported from Portugal

CLAIRE'S SEAFOOD PLACE
866 Kempton St., New Bedford

WED. & SAT. 11 A.M. — 4:00 P.M.
THURS. & FRI. 11 A.M. — 8:00 P.M.

Homemade Stuffed Quahogs
Take Out Orders: Call 997-6761

Dressing for college or a new job is different than dressing for high school

Come in! We'll help you do it right

Silverstein's

We can't get you into college or get you a job, but we can sure help you look right! And that makes your chance of success greater! Congratulations, and come see us soon!

Rte. 6 Across from Buttonwood Park

GOOD LUCK
Class of 1984
Mr. and Mrs. Arthur Bolduc

Designer 1

North Dartmouth Mall
and
2157 Acushnet Ave., New Bedford

Telephone (617) 997-1481

jb enterprises

MOTIVATIONAL CONSULTANTS

STEPHEN J. BRAZ

P.O. Box E-449
New Bedford, Mass. 02742

OFFICE HOURS BY APPOINTMENT PHONE: (617) 993-8313

LEONARD G. COHEN, D.D.S., INC.

368 UNION STREET NEW BEDFORD, MASS. 02740

AAA

SQUARE DEAL AUTO SERVICE, Inc.
SQUARE DEAL USED CARS

HOME OF FINE CARS
COMPLETE AUTOMOTIVE SERVICE
SCIENTIFIC TUNE-UP & FRONT END ALIGNMENT
AAA TIRES AND BATTERIES

156 E. CLINTON ST.
NEW BEDFORD, MASS. DIAL 993-3365

Star Store

BEST WISHES TO THE
CLASS OF "84"

YOUR Independent INSURANCE AGENT

COOPER INSURANCE AGENCY, INC.

268 UNION STREET
NEW BEDFORD, MA

'SHELLY AND KAYNE'

TORMAN'S
AUTO DRIVING SCHOOL

"A TRUSTED NAME FOR OVER A QUARTER CENTURY"

WE OFFER COMPLETE DRIVER EDUCATION COURSES AND PRIVATE LESSONS

Personalized Instruction • "THE AL TORMAN TRADITION CARRIES ON"

OFFICE HOURS:
MON.-SAT.
9-12 A.M.
MON.-FRI.
6-8 P.M.

CALL
993-7190
96 WILLIAM ST., NEW BEDFORD

A FINAL WORD . . .

"Seventeen bottles of beer . . . hiccup!"

"Donny Osmond, eat your heart out!"

Up in the valley of the jolly green giant . . .!"

"I use Close-Up."

"So that's why she's sports editor!"

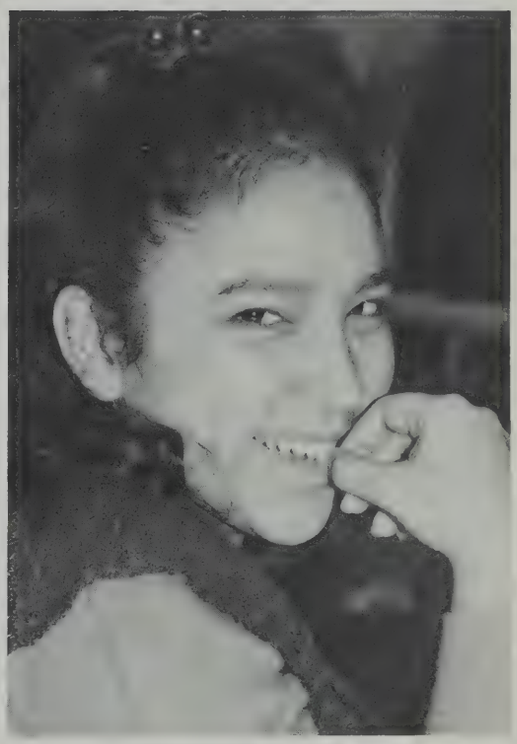

"Yep, my teeth are still here,"

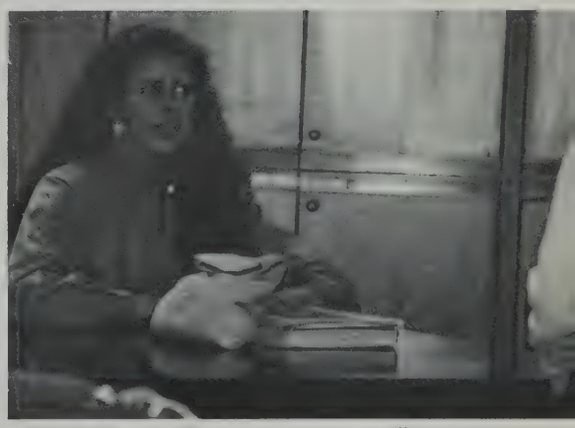

"Thanks for the nugget."

THE EDITOR-IN-CHIEF'S MESSAGE TO YOU . . .

As editor-in-chief of the **Crimson Log** '84 I'd like to take this opportunity to thank all those who have invested their time and energy to make our yearbook a success. First, I especially want to thank our Dean of Students, Ms. Bizzarro. Because of her dedication "above and beyond the call of duty", this yearbook has become a reality. Next, I'd like to thank my staff for their cooperative effort. Thanks also goes to Mr. Dick Swiech from Hunter Publishers and to the photographers from Dodge-Murphy Studios for their guidance.

The yearbook staff had a great time putting together this year's **Crimson Log** for you. We hope that you will enjoy looking through the book and will remember all your magical moments at NBHS . . .

Editor-in-chief
Barbara Collins

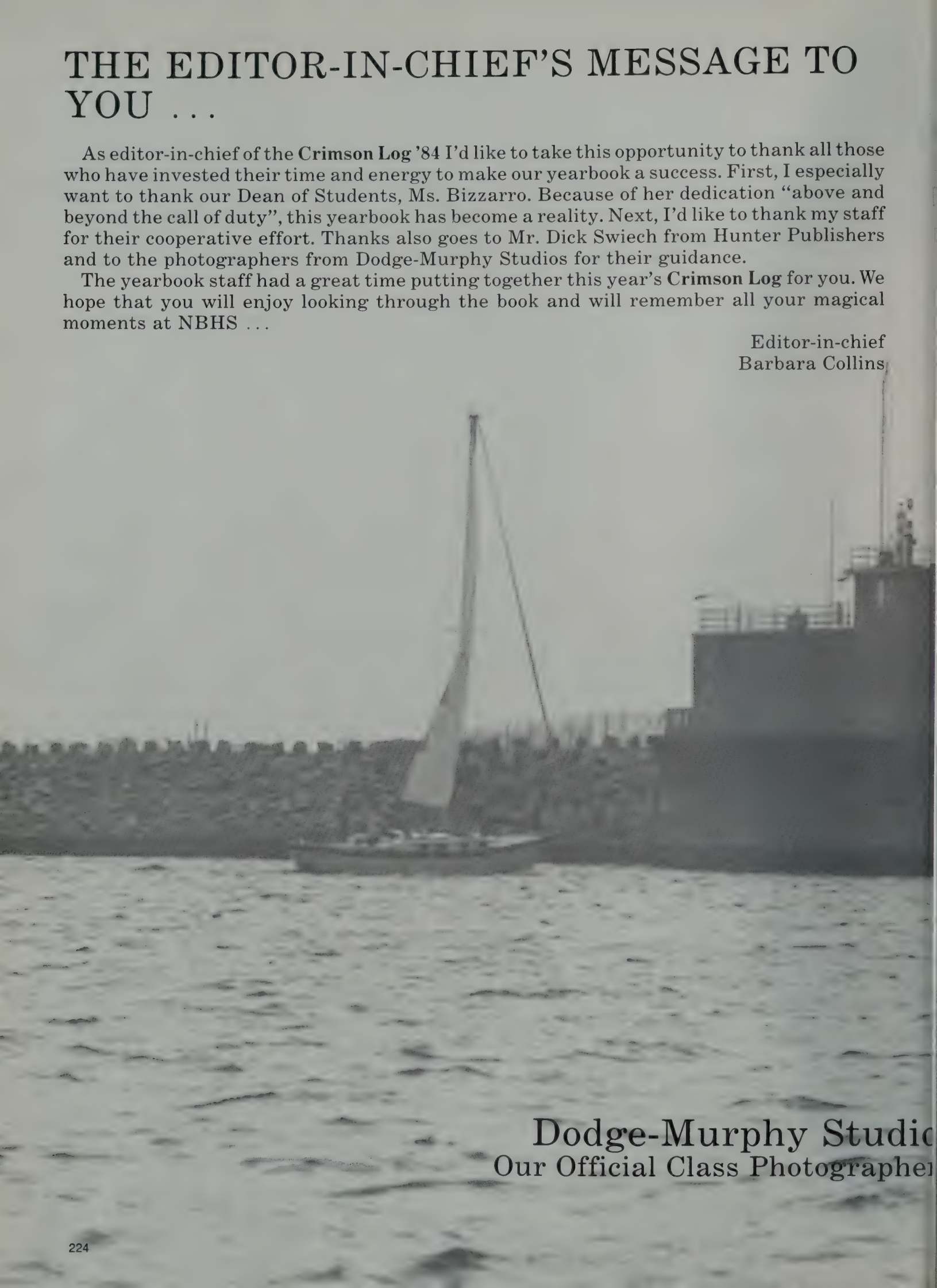

Dodge-Murphy Studio
Our Official Class Photographer

3 9066 00057 0016

ENGLISH/REFERENCE
RESOURCE CENTER B-295
NEW BEDFORD HIGH SCHOOL - IMC